

KITCHEN TECHNICAL MANUAL

MARCH 2006

TECHNICAL SPECIFICATIONS OF MATERIALS

CARCASSES - PLINTHS - HINGES

PRESSWOOD CARCASSES

Waterproof 19 mm panels made of wood-particles and treated with high basic weight, melamine resin. European Regulation Class E1 compliant. Finish: ivory or grey; rear border: melamine; front border: co-extruded plastic matter with dust protection gasket.

Finish: graphite grey open-pore oak; rear and front border: melamine of the same colour.

All presswood carcasses are equipped with a device for controlled closure (Blumotion), mounted on one or more hinges.

Under-sink base units are equipped with a printed aluminium sheet protecting against possible water infiltration. Customised under-sink base units are not equipped with pressed aluminium sheets. All bracket holes are equipped with metallic bushes of galvanised metal. For base unit carcasses with side panels h. 720 or 790 mm and wall units h. 720, 880 or 1160 mm a continuous handrail of anodised aluminium is available.

BACK PANELS

Ivory and grey presswood:

Varnished Medium Density (thickness 3.5 mm)

Graphite grey oak presswood:

Medium Density (thickness 3.5 mm); melamine finishing.

Carcasses of corner base units 1.000x1.000 and of tall units with sliding doors are delivered disassembled; back panels are finished according to the finish of the carcass - melamine-finished presswood and tinted multi-layer birch wood (thickness 8 mm).

SHELVES

Presswood (ivory, grey or graphite grey oak). 19 mm presswood with same finish as carcass.

Upon request and additional payment all carcasses can be equipped with shelves made of 16 mm extruded aluminium.

Shelves for carcasses with sliding doors are made of chromium-plated wire. Low-voltage halogen lamps light up the inside of the tall unit when the door is opened. The bottom is made of pressed aluminium. Corner base units are equipped with revolving baskets of chromium-plated metallic wire.

PLINTHS

Made from extruded aluminium.

Stainless steel treated with satin finish exclusive to Boffi.

Height: 80, 120, 150 and 210 mm.

(Adjustment h. 80 mm: -0/+10 mm h. 120/150/210 mm.: -5/+20 mm)

Plinths come with a telescopic system that allows the user to adjust them both in height and in depth. In addition they are equipped with a gasket located between the plinth and the floor (registered decorative and functional Boffi patent).

HINGES

The hinges are made of 1.2 mm nickel-plated, pressed metal sheets.

They are equipped with spring mechanisms for closing and opening

and are adjustable in depth, height, and width. They allow for a 95° aperture with built-in Blumotion and 165° aperture with Blumotion on the carcass.

The hinge board is made of die-cast alloy and fixed on the side panel.



Carcass with dust protection gasket



Shelf with bracket



Shelf in aluminium (upon request)



Aluminium plinth



95° hinge, built-in Blumotion



165° hinge



Blumotion on the carcass: door with 165° hinges, door with aluminium + glass frames

TECHNICAL SPECIFICATIONS OF MATERIALS

DRAWERS, HEAVY-DUTY DRAWERS AND IRONWARE

GLIDES FOR DRAWERS AND HEAVY-DUTY DRAWERS

The glides are made of galvanised steel and run on stabilised carriages. Total extraction. Capacity: 30 kg 1.200 mm drawers and tall units with pull-out doors have a capacity of 50 kg.

DRAWERS, HEAVY-DUTY DRAWERS AND INTERNAL DRAWERS

Made of stainless steel. Totally extractable hollow side panels with optimal sliding mechanism. Drawers, heavy-duty drawers and internal drawers are all equipped with a controlled closure device (Blumotion). The bottom is made of a 16 mm. wood-particle panel treated with grey melamine resins. Rear panels are in metal. The bottom is equipped with a non-toxic, anti-slip mat. Heavy-duty drawers are equipped with side retention units made of metallic chromium-plated bars. Drawers and heavy-duty drawers can be equipped with special accessories (see list).

Drawer width can be customised, depth cannot. Width adjustment is due to rear panel made of 16 mm melamine treated wood-particle panels.

INTERNAL DRAWERS DESIGNED BY BOFFI

Extruded, coupled aluminium drawers. Equipped with corner release junctions. Bottom made of a 16 mm wood-particle panel treated with grey melamine resins and covered with a non-toxic mat. The internal drawer is compatible with all carcasses with hinge-mounted doors. The drawers are available in two different heights and can be used together with the 'Storage System' accessories designed by Boffi. Compatible with containers w. 300, 450, 600 and 900 mm. The drawer slides are concealed.

"STORAGE SYSTEM" ACCESSORIES

Side and back panels are made of 8 mm wood-particle panels assembled using a 45° folding technique and are treated with an open-pore graphite grey oak melamine resin. Dividers are made of naturally extruded anodised aluminium. The system includes various units with width compatible both with the internal and normal drawers. These accessories cannot be used in base units with wall-unit depth. Customised units are not available.

FEET FOR BASIC BASE UNITS AND TALL UNITS

Made of galvanised, chromium-plated steel and nylon with optional height adjustment. Feet base made of plastic resin, pressure-mounted onto the under-side of the unit.

SHELF BRACKETS

Made of stainless steel. Equipped with a device that ensures a secure and precise fixing of the shelf.

WALL MOUNTING FOR WALL UNITS OR SUSPENDED BASES

Made of reinforced polyamide resin. Internal regulating devices are made of galvanised chromium-plated steel. The fixing device is made of die-cast aluminium.

PLATE-RACK FOR WALL UNITS

Made of polished stainless steel with removable drip tray; plastic holders for plates, saucers, cutlery and glasses.

IRONWARE

Made of anti-oxidation treated nickel-plated metal.

ELECTRICAL APPLIANCES

Boffi S.p.a. recommends a list of electrical appliance brands: AEG - ELECTROLUX - ELICA - GAGGENAU - MIELE - SCHOLTES - SIEMENS - WHIRLPOOL - ELICA hoods. All recommended brands are in compliance with EC standards, 220-230 V - 50 Hz voltage.

Prices of finished units and doors for electric appliances placed under the worktop or doors for hoods include installation.

Upon request Boffi produces carcasses with housing compatible with customers' electrical appliances.

BURNER ADJUSTMENT

All burners use methane gas. The use of different gases must be specified upon order.



Drawers- heavy-duty drawers



Internal drawers designed by Boffi



Wall mounting for wall units

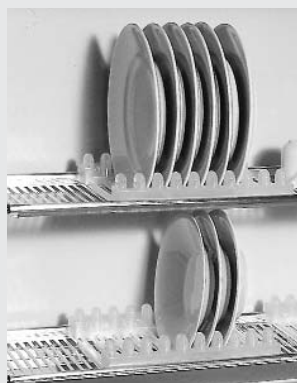

Stainless steel plate-rack for wall unit

TECHNICAL SPECIFICATIONS OF MATERIALS

DOORS AND FRONT PANELS - th. 23 mm

STANDARD LAMINATE

1. HPL rigid 0.9 mm thick laminate.
2. Trim made of 1,2 mm aluminium profiles or ABS plastic, only white.
3. Waterproof panels made of wood-particle panels - class 1.

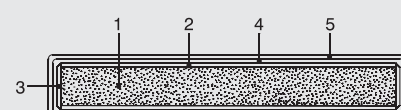
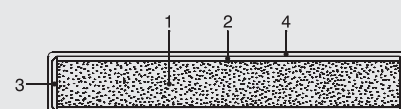
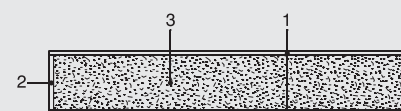
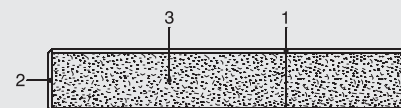

LAMINATE BOFFI

1. HPL rigid 0.9 mm thick laminate
2. 1 mm trim in wood or aluminium.
3. Waterproof panels made of wood-particle panels - class 1.

SETASIL - GOFFERED VARNISH

1. Pre-treated Medium density panel.
2. Base plaster.
3. Trim in ABS plastic.
4. Varnished with polyurethane paints with micro-spheres (Setasil).

MAT PLUS - MATT LACQUER

1. Pre-treated Medium density panel.
2. Base plaster.
3. Trim in ABS plastic.
4. "EPOFOND" varnish in colour.
5. Finished with transparent "Soft Touch" varnish.

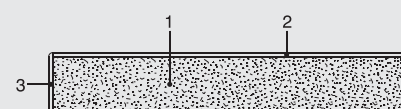

WOOD VENEER

1. Made of waterproof wood-particle panels - class 1.
2. 0,6 mm wood veneer.
3. 1 mm wood trim.

Varnished with natural polyurethane base varnishes and finished with transparent polyurethane varnishes. Standard essences: bleached oak, dark oak, graphite oak, reconstructed wood ebony-like, reconstructed Alpi Nero wood, reconstructed pinewood-like.

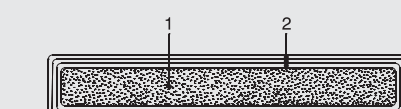

POLYESTER - POLISHED LACQUER

1. Pre-treated Medium Density panels.
 2. Three layers of colour (320g/m² each) on surfaces and edges.
- Smoothed, polished and shined

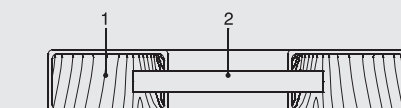

FRAMES - WOOD + GLASS

1. 20 mm toulipier frame covered with a sheet of bleached oak or graphite grey oak and finished with transparent polyurethane varnishes.
2. 4 mm tempered glass: frosted, pressed, white varnished, black varnished and silvered.

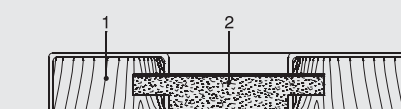

FRAMES - WOOD+WOOD

1. 20 mm toulipier frame covered with a sheet of bleached oak or graphite grey oak.
2. panel made of a 16 mm thick wood-particle panel with bleached oak or graphite grey oak veneer, finished with transparent polyurethane varnishes.



STAINLESS STEEL

1. Pre-satinised, box-type-structured, 0.8 mm stainless steel.
2. Panels of inert plastic matter.

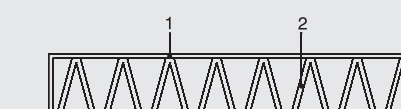

NATURALLY ANODISED ALUMINIUM

1. Aluminium panel.
2. Support made of coupled aluminium.

TECHNICAL SPECIFICATIONS OF MATERIALS

DOORS AND FRONT PANELS - th. 23 mm

WHITE CORIAN®

1. Surfaces and edges made of 3 mm panels in white Corian®
2. Honeycomb board in Medium density.

FRAME ALUMINIUM + GLASS

1. Frame in naturally anodised aluminium, WK6 type.
 2. 4 mm tempered glass: frosted, pressed, white varnished, black varnished and silvered.
 3. Internal covering made of 0.9 mm laminate.
- To be used with wall and tall units.

FRAME ALUMINIUM+GLASS

1. Frame in naturally anodised aluminium, Factory type.
 2. 4 mm tempered glass: frosted, pressed, white varnished, black varnished and silvered.
- To be used with wall and tall units.

ALUMINIUM SHUTTER

1. Frame of naturally anodised aluminium bars, Factory type with aluminium shutters.
- To be used with wall units H= 600 mm.

MOD. LT IN WOOD - Handle is recessed into the upper part of the door or frontal panel

1. Toulipier solid frame covered with a sheet of wood with vertical grain on vertical solids and horizontal on horizontal solids.
 2. Made of veneer wood-particle panels.
- Handle width= door width - 120 mm (60+60 mm).
Wood varnishing: standard.
Wood essences: standard.

MOD. LT in setasil - mat plus - polyester - Uni wood Handle is recessed into the upper part of the door or frontal panel

1. Panel in Medium Density.
- Boffi standard finishes.
The inner part of the handle and the rear panel are polished varnished in the same finish of the door.
Handle width = door width - 120 mm (60+60 mm).
Wood veneer, without perimetrical solids for the Legno Uni (UNI wood) version.

MOD. CASE SYSTEM 2.3 - XILA 2.3 in: setasil - mat plus - polyester - wood - stainless steel - white Corian®- aluminium

- Finishes and materials: standard Boffi.
Pocket-handle in anodised aluminium, centrally positioned.

MOD. CASE SYSTEM 5.0 in: wood - white Corian®

1. Panels in Medium Density, veneering with white Corian® or wood.
 2. Honeycomb board wood.
- Standard Boffi finish.

MOD. CASE SYSTEM 5.0 in: stainless steel

1. Pre-satinised, box-type-structured, 0.8 mm stainless steel.
2. Panels of inert plastic matter.

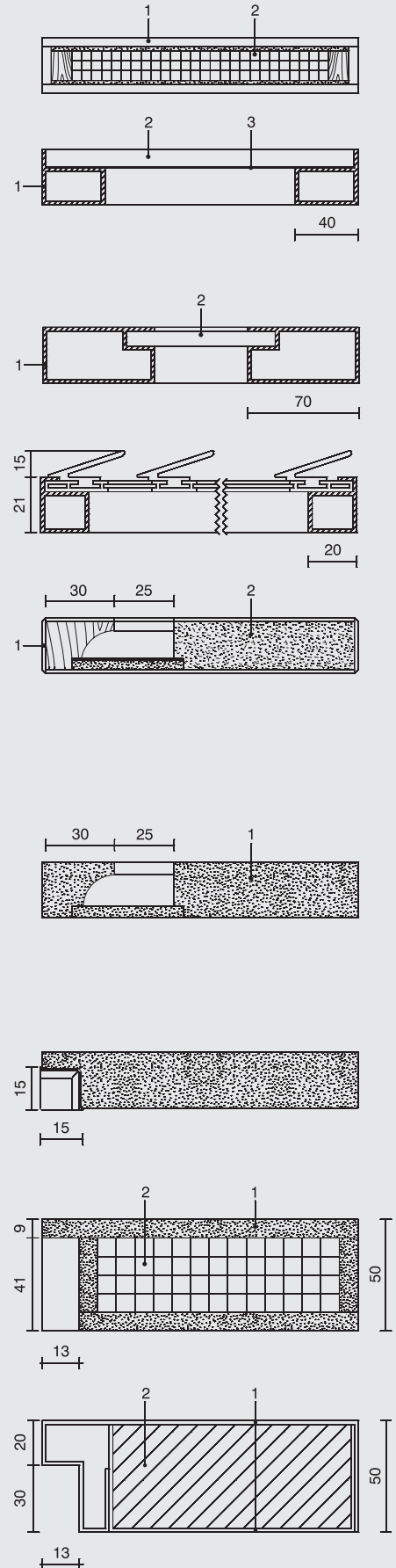

TECHNICAL SPECIFICATIONS OF MATERIALS

5

HANDLES

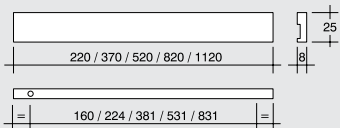
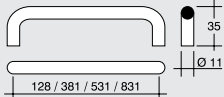
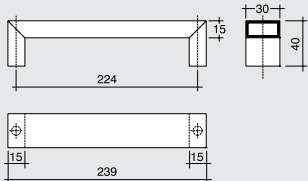
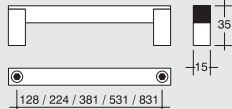
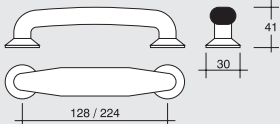
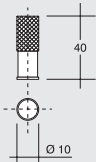
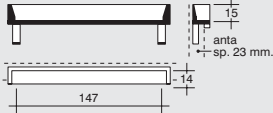
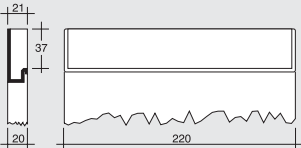
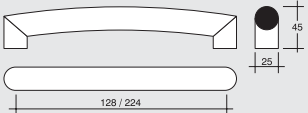
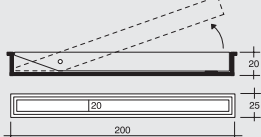
	SERIES AND DIMENSIONS	STANDARD POSITIONING	MATERIAL
TRAVE WK6			Handle bar of extruded, naturally anodised aluminium.
GRAND CHEF		horizontal R or L	Satinised stainless steel handle.
STEEL		horizontal R or L	Handle of extruded aluminium, satinised stainless steel finish.
FACTORY		vertical R or L	Handle of extruded, naturally anodised aluminium.
LATINA		vertical R or L	Handle of die-cast aluminium, satinised and protected with transparent varnishes.
FRAMES		horizontal R or L	Milled knob of aluminium-varnished brass. For use on all doors with aluminium + frosted/pressed/black or white glass frames.
CASE SYSTEM 2.3 XILA 2.3		horizontal centred	Handle of die-cast aluminium, protected with transparent varnishes.
WK6		horizontal centred	Aluminium varnished, pocket-handle in printed + Al + Mg alloy with thermoplastic gasket. To be used only with 20 mm. doors in setasil, mat plus, wood and polyester.
B95		horizontal centred	Printed Zn + Al + Mg alloy handle with aluminium varnish.
ZONE		horizontal or vertical R or L; on drawers is centred	Stainless steel handle with pressure opening and return-spring.

The size and position of the handles are at the discretion of the designer. If they will be not specified, the handle would be standard positioned. On hinged doors please attention to the horizontal centred handles: on next base units they can interfere while opening. On the front panels of drawers, heavy-duty drawers, tall units with pull-out doors and dishwashers handles must always be horizontal and centred. In the LT model the handle is central positioned, recessed into the door or frontal and wide as the door/frontal (handle wide= door or frontal

panel wide -120 mm which is 60+60). This handle can be used with varnished or lacquered doors, wood, Corian® or aluminium doors.

The Xila handle, recessed into the door or frontal panel, W. 120 mm. can be used too. Right or left positioned when mounted on hinged door, central on drawers-heavy-duty drawers-dishwashers and on tall units with single pull-out door. This handle can be used with varnished or lacquered doors, wood, Corian® or aluminium doors.

TECHNICAL SPECIFICATIONS OF MATERIALS

BOFFI LAMINATE (MAX. 4.000 X 1.300 mm)

003 WHITE	140 CREAM	145 SAND	144 DOVE-GREY	149 GREY	148 DARK GREY
--------------	--------------	-------------	------------------	-------------	------------------

STANDARD LAMINATE (MAX. 3000 X 1260 mm)

410 WHITE	420 BEIGE	421 BLACK	435 BRICK	440 GREEN	460 PEA-GREEN
455 DARK GREEN	463 YELLOW	464 LIGHT YELLOW	479 LIGHT GREY	801 AZURE	813 CREAM
823 RED	835 ORANGE	852 DARK BLUE	859 DARK AZURE	868 MINK	897 BROWN
1804 BLUE NIGHT	1812 YELLOW OCHRE				

SETASIL - GOFFERED VARNISH

003 WHITE	507 SULPHUR YELLOW	81 ALUMINIUM	116 STUCCO WHITE	129 MAGNOLIA	111 POWDER
112 COFFEE	063 SAND	106 SAHARA	137 IRON	509 LIGHT GREY	508 POWDER YELLOW
511 BURGUNDY RED	104 GRAPHITE GREY	313 CHERRY	110 ORANGE	102 MUSTARD YELLOW	505 ULTRAMARINE BLUE
132 SLATE BLUE	021 BRICK RED	027 BLACK			

WOOD

041 BLEACHED OAK	071 DARK-DYED OAK	076 GRAPHITE GREY OAK	071 RECONSTRUCTED WOOD EBONY-LIKE	RECONSTRUCTED ALPI NERO WOOD	RECONSTRUCTED PINEWOOD-LIKE
---------------------	----------------------	--------------------------	--------------------------------------	------------------------------	-----------------------------

TECHNICAL SPECIFICATIONS OF MATERIALS

MAT PLUS - MATT LACQUER

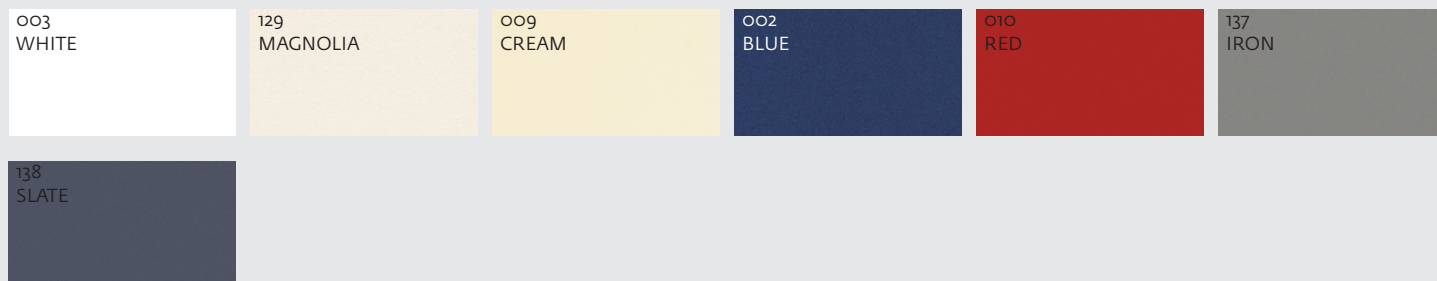

POLYESTER POLISHED LACQUER

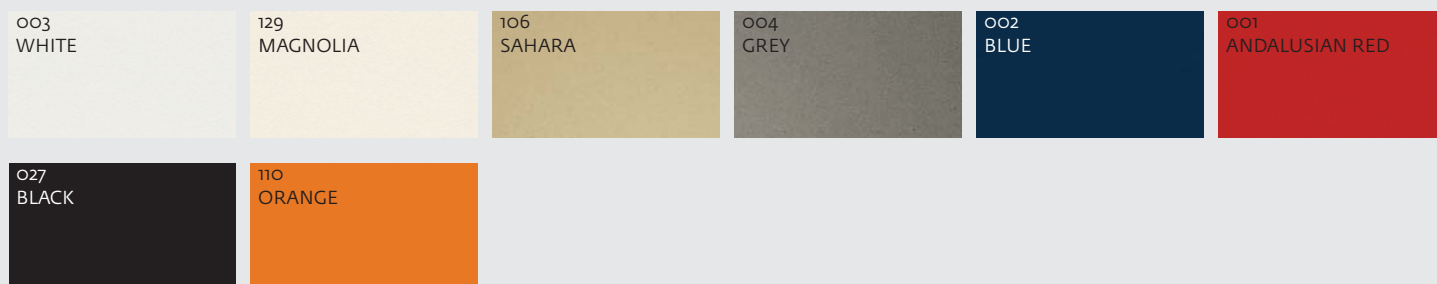

STAINLESS STEEL



ALUMINIUM

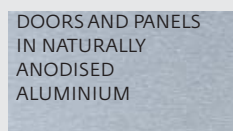

GLASS

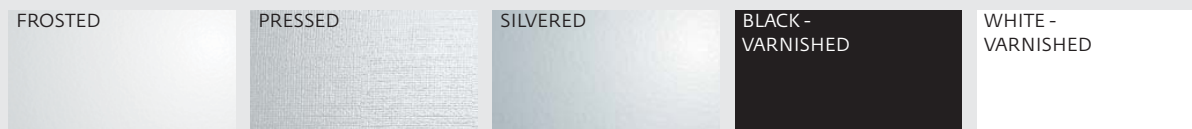

ZODIAQ® - FOR TOPS AND BACK PANELS



TECHNICAL SPECIFICATIONS OF MATERIALS

WORKTOPS

LAMINATE WITH WOOD EDGE

- 0,9 mm HPL coloured laminate.
- 1 mm wood border.
- Panel made of 1st class waterproofed treatment wood-particles. Thickness: 30-40-60 mm

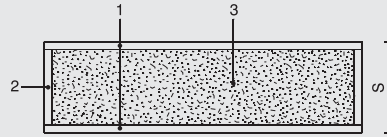

DEPTH IN mm

350 - 630
705 - 830
900 - 980

LENGTH IN mm
max. min.

4.000 300

LAMINATE WITH ALUMINIUM EDGE

- 0,9 mm white colour-core laminate.
- Anodised aluminium edge.
- Panel made of 1st class waterproof wood-particles. Thickness: 40-60 mm.

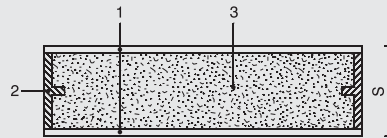

350 - 630
705 - 830
900 - 980

4.000 300

WHITE COLOUR-CORE LAMINATE WITH STAINLESS STEEL EDGE

- 0,9 mm white colour-core laminate.
 - Laminate plating.
 - 1 mm stainless steel border.
 - Panel made of 1st class waterproof wood-particles.
 - 110-190 mm. wood perimetrical support.
- Thickness: 40-60-110-190 mm.

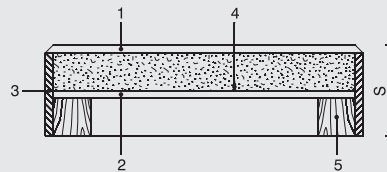

350 - 630
705 - 830
900 - 980

3.000 300

WOOD VENEER

- 0,9 mm wood veneer.
 - 1 mm wood border.
- Varnished with natural polyurethane base varnishes and finished with transparent polyurethane varnishes. Thickness: 20-40-60 mm.

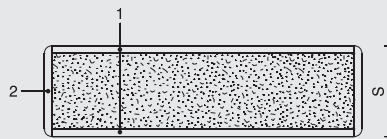

350 - 630
705 - 830
900 - 980
1260

3.200 300

STRIPWOOD, BLEACHED OAK (TEXWOOD)

- Solid stripwood.
- Varnished with natural polyurethane base varnishes and finished with transparent polyurethane varnishes. Thickness: 30 mm.

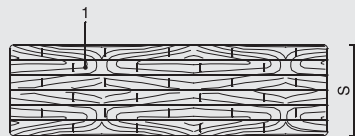

350 - 630
705 - 830
900 - 980

4.000 300

MULTI-LAYER NEW BLOCK WOOD (bleached oak, dark-dyed oak, graphite oak)

- Solid multi-layer wood
- Varnished with natural polyurethane base varnishes and finished with transparent polyurethane varnishes. Upon request: finish with natural oil.
- 60 mm wood perimetrical support.
- Thickness: 30-40-60 mm.

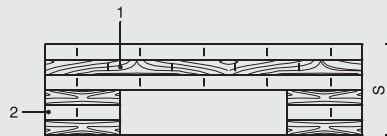

350 - 630
705 - 830
900 - 980

4.000 300

STAINLESS STEEL WITH WOOD EDGE

- 2 mm AISI 304 Scotch Brite stainless steel sheets.
 - 1 mm wood border.
 - Panel made of 1st class waterproof wood-particles
 - Laminate plating.
- For island and peninsula compositions with double bevelled edges. Thickness: 40-60 mm.

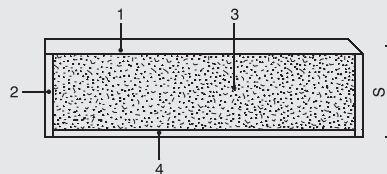

350 - 630
705 - 830
900 - 980
1260

4.000 900

SATINISED POLISHED STAINLESS STEEL

- 1 mm box-type-structured stainless steel sheets, AISI 304
 - Panel made of 1st class waterproof wood-particles.
 - 60-110-190 mm wood perimetrical support.
- Thickness: 20-30-40-60-110-190 mm.

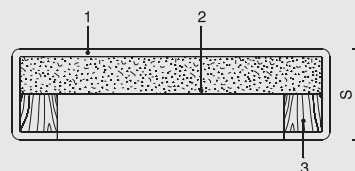

350 - 630
705 - 830
900 - 980
* 1260
* (th. 110-190 excluded)

4.000 1.000

TECHNICAL SPECIFICATIONS OF MATERIALS

WORKTOPS

STAINLESS STEEL DESIGN BOFFI - FACTORY

- 1 mm AISI 304 stainless steel sheets, basin effect - satinised polished finish
- Panel made of 1st class waterproof wood-particles. Thickness: 30-40 mm.

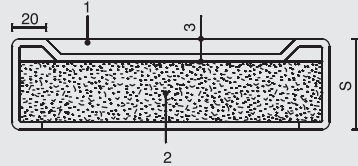

DEPTH IN mm

630 - 830

LENGHT IN mm
max. min.

4.000 1.000

STAINLESS STEEL DESIGN BOFFI - GRAND CHEF

- 1 mm AISI 304 stainless steel sheets, double basin effect - satinised polished finish
- Panel made of 1st class waterproof wood-particles. Thickness: 110 mm.

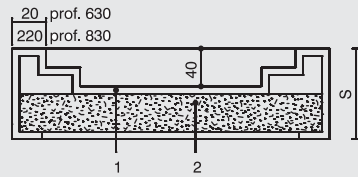

630 - 830

4.000 1.000

STAINLESS STEEL DESIGN BOFFI - LATINA

- 1 mm AISI 304 stainless steel sheets, basin effect - satinised polished finish
- Panel made of 1st class waterproof wood-particles. Thickness: 60-110 mm.

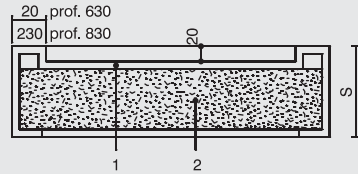

630 - 830

4.000 1.000

C.R.S. SCOTCH BRITE STAINLESS STEEL

- 1 mm AISI 304 stainless steel sheets.
 - Support made of 18 mm aluminium panels.
 - Panel made of white melamine (th. 20-40 excluded)
- Thickness: 20-40-60-110-190 mm.

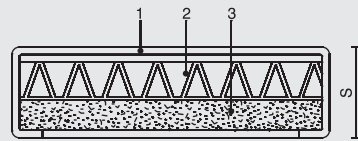
350 - 630
705 - 830
900 - 980
(*) 1260
(*) (th. 110-190 excluded)

4.000 1.000

WHITE CORIAN®

- White Corian®
 - Support made of 18 mm aluminium panels.
 - Panel made of white melamine (th. 20-40 excluded).
- Thickness: 20-40-60-110-190 mm.

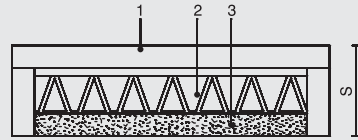
350 - 630
705 - 830
900 - 980
1.260

3.500 600

STONE: BIHARA-CARDOSO.

MARBLE: CARRARA WHITE.

GRANITE: BLACK ZIMBAWE.

ZODIAQ®.

- Marble, stone, granite, Zodiaq®.
Marble, stone, granite: matt with anti-stain treatment, waterproof.
Zodiaq®: matt finish.
 - Support in EULITHE
- Thickness: 20-40-60-80 mm.

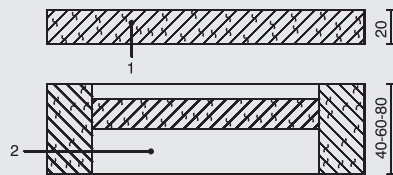
350 - 630
705 - 830
900 - 980
1.260

Marble
Granite
2.700 600
Stones
2.400 600
Zodiaq®
3.000 600

GRANITE: BLACK ZIMBAWE.

ZODIAQ®.

- Marble, stone, granite, Zodiaq®.
Marble, stone, granite: matt with anti-stain treatment, waterproof.
Zodiaq®: matt finish.
 - Support in EULITHE
- Thickness: 40-60-80 mm.

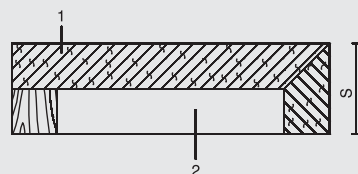
350 - 630
705 - 830

Marble
Granite
2.700 600
Stones
2.400 600
Zodiaq®
3.000 600

- Marble, stone, granite, Zodiaq®.
Marble, stone, granite: matt with anti-stain treatment, waterproof.
 - Support in EULITHE
- Thickness: 40-60-80 mm.

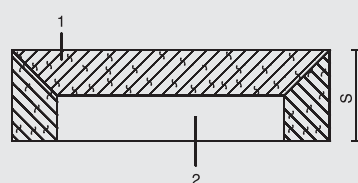
350 - 630
705 - 830
900 - 980
1.260

Marble
Granite
2.700 600
Stones
2.400 600
Zodiaq®
3.000 600

TECHNICAL SPECIFICATIONS OF MATERIALS

10

WORKTOPS - COMPATIBLE SINKS AND HOB UNITS

BUILT-IN SINKS

In stainless steel, satinised polished finish, equipped with siphon.

TO BE USED WITH TOPS IN:

Laminate
Wood
Satinised polished stainless steel
White Corian®
Zodiaq®
Stone-marble-granite

Minimal top depth=630 mm

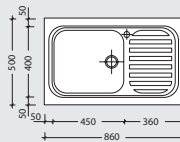
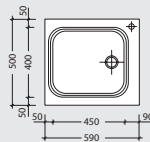

Drawn = sink on the left
Mirrored = right

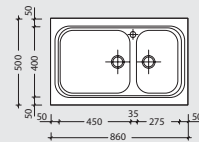

Drawn = big sink on the left
Mirrored = right

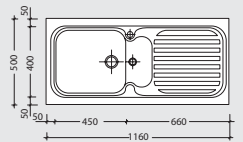

Drawn = sink on the left
Mirrored = right

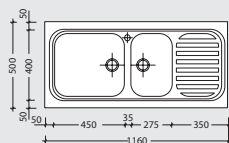

Drawn = sink on the left
Mirrored = right

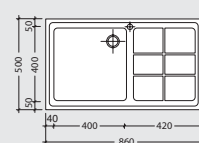
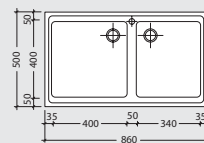

Drawn = sink on the left
Mirrored = right

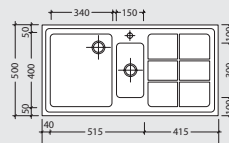
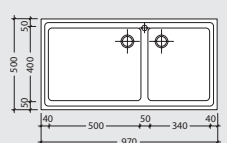

Drawn = sink on the left
Mirrored = right

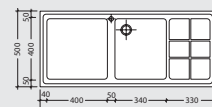
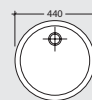

Drawn = sink on the left
Mirrored = right

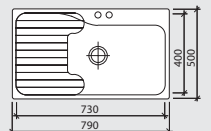
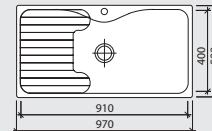
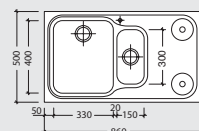
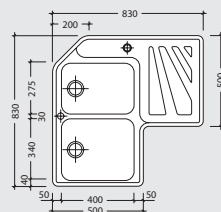
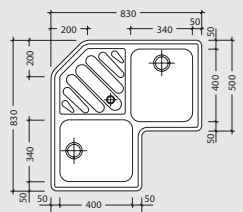

UNDER-MOUNTED SINKS

In stainless steel, satinised polished finish, equipped with siphon.

TO BE USED WITH TOPS IN:

Stone - marble-granite - Zodiaq®

Minimal top depth = 630 mm

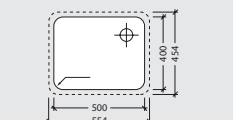
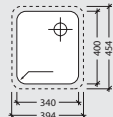
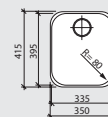
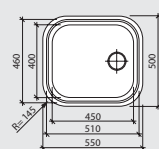
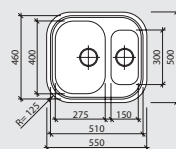

Drawn = drain hole on the right
Mirrored = left

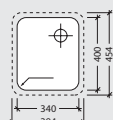
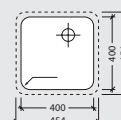

Drawn = drain hole on the right
Mirrored = left

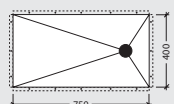
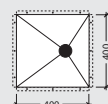
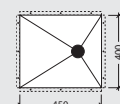
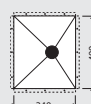

TECHNICAL SPECIFICATIONS OF MATERIALS

WORKTOPS - COMPATIBLE SINKS AND HOB UNITS

FLUSH-MOUNTED SINKS

In stainless steel, satinised polished finish, equipped with siphon.

TO BE USED WITH TOPS IN:

Laminate
Wood
White Corian®
Zodiaq®
Stone-marble-granite

Minimal top depth = 630 mm

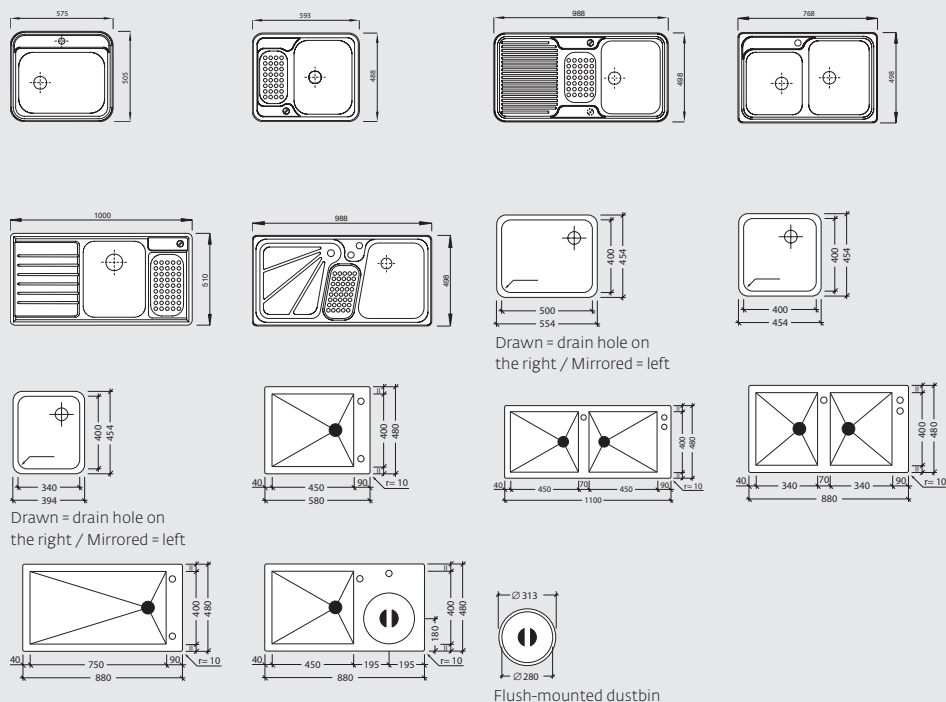

FLUSH-MOUNTED SINKS

In CRS stainless steel, Scotch Brite finish, with basin sanded inside, equipped with siphon.

TO BE USED WITH TOPS IN:

Laminate
Wood
White Corian®
Zodiaq®
Stone-marble-granite

Minimal top depth = 630 mm

(*) Minimal top depth = 705 mm

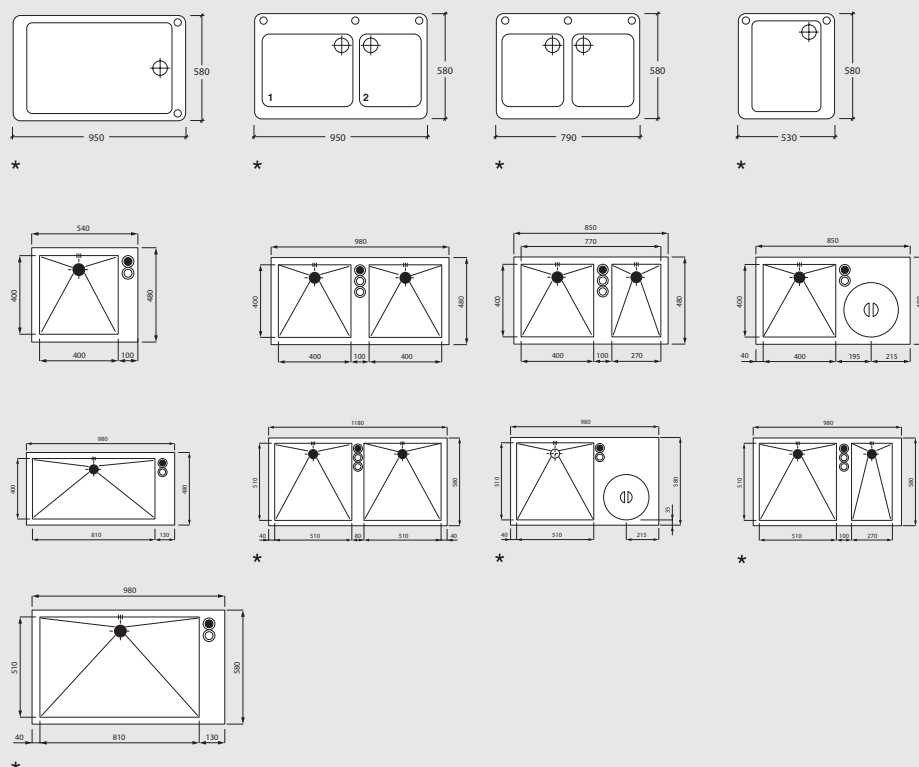

TECHNICAL SPECIFICATIONS OF MATERIALS

WORKTOPS - COMPATIBLE SINKS AND HOB UNITS

FLUSH-MOUNTED INSETS

In stainless steel, satinised polished finish, equipped with siphon.

TO BE USED WITH TOPS IN:

Laminate
Wood
White Corian®
Zodiaq®
(*) Stone-marble-granite

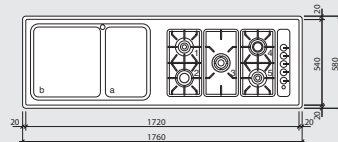

Drawn = sink on the left
Mirrored = right

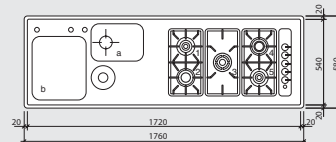

Drawn = sink on the left
Mirrored = right

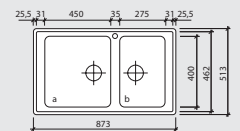

★ Drawn = big sink on the left
Mirrored = right

WELDED SINKS

In stainless steel, satinised polished finish, equipped with siphon.

TO BE USED WITH TOPS IN:

Stainless steel, satinised polished finish stainless steel, design Boffi:
Factory
Grand chef
Latina

Minimal top depth = 630 mm

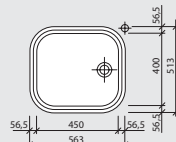

Drawn = tap hole on the right
Mirrored = left

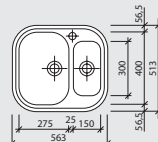

Drawn = small sink on the right / Mirrored = left

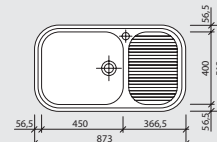

Drawn = sink on the left
Mirrored = right

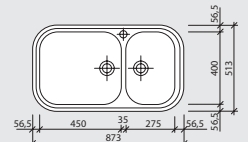

Drawn = big sink on the left
Mirrored = right

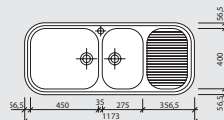

Drawn = small sink on the right / Mirrored = left

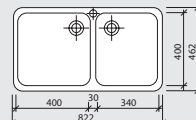

Drawn = big sink on the left
Mirrored = right

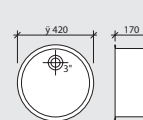

Drawn = sink on the left
Mirrored = right

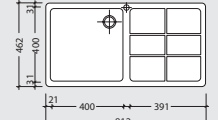

Drawn = sink on the left
Mirrored = right

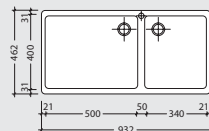

Drawn = big sink on the left
Mirrored = right

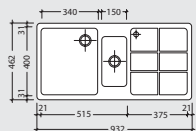

Drawn = big sink on the left
Mirrored = right

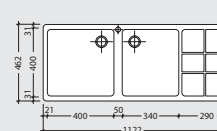

Drawn = sink on the left
Mirrored = right

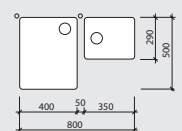

Drawn = big sink on the left
Mirrored = right

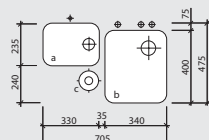
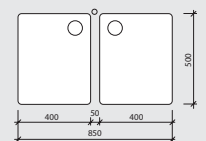
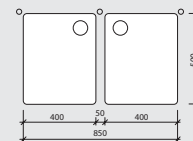
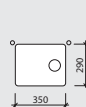
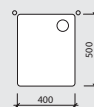

Drawn = big sink on the right
Mirrored = left

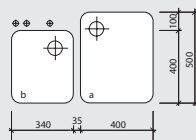

Drawn = big sink on the right
Mirrored = left

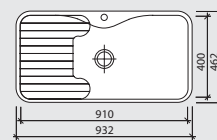

Drawn = sink on the left
Mirrored = right

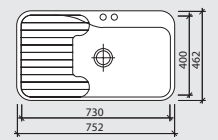

Drawn = sink on the left
Mirrored = right

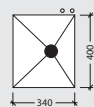

Drawn = drain hole on the right / Mirrored = left

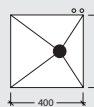

Drawn = drain hole on the right / Mirrored = left

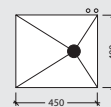

Drawn = drain hole on the right / Mirrored = left

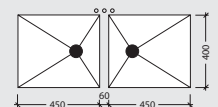

Drawn = drain hole on the right / Mirrored = left

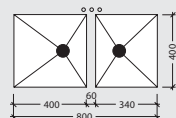

Drawn = big sink on the left
Mirrored = right

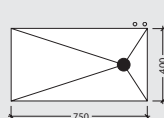

Drawn = big sink on the left
Mirrored = right



TECHNICAL SPECIFICATIONS OF MATERIALS

WORKTOPS - COMPATIBLE SINKS AND HOB UNITS

WELDED SINKS

In CRS stainless steel, Scotch Brite finish, with basin sanded inside, equipped with siphon.

TO BE USED WITH TOPS IN:
CRS stainless steel, Scotch Brite finish

Minimal top depth = 630 mm
(*) Minimal top depth = 705 mm

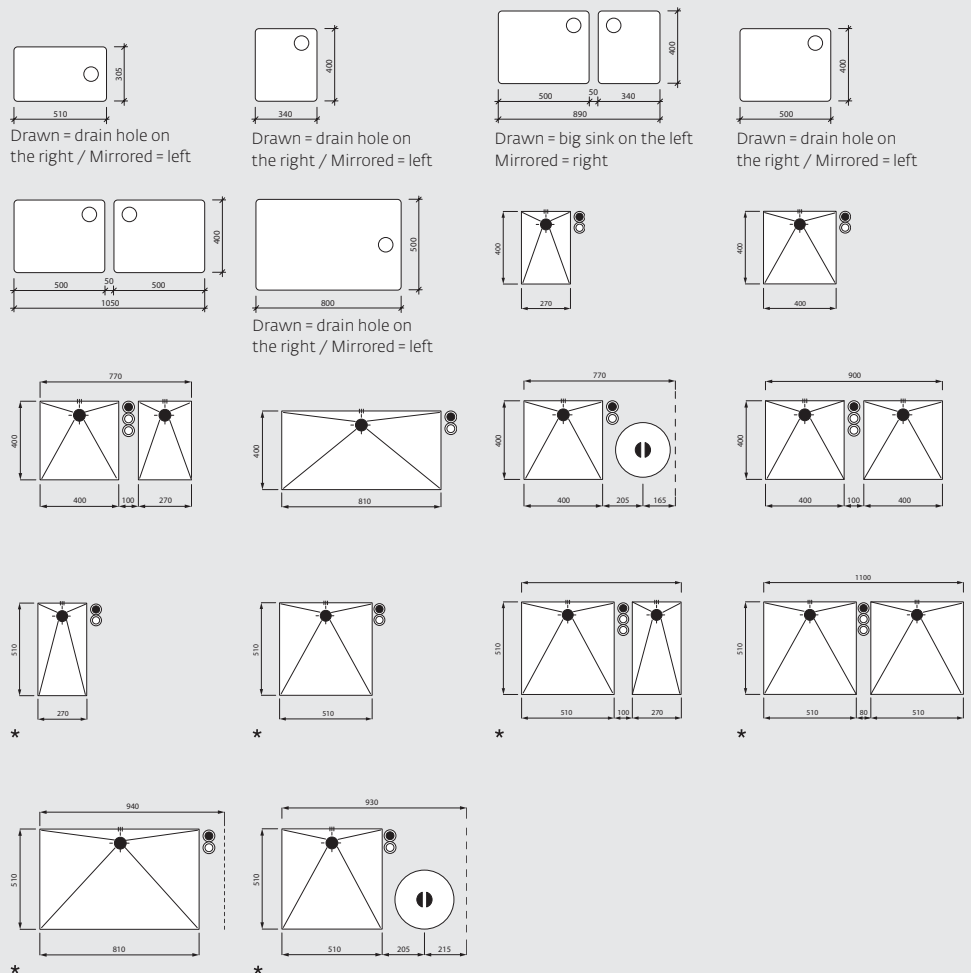

FLUSH-MOUNTED HOB UNITS

Design Boffi
Stainless steel: satinised polished finish / grids in cast iron

TO BE USED WITH TOPS IN:

Laminate
Wood
White Corian®
Zodiaq®
Stone-marble-granite

Minimal top depth = 630 mm

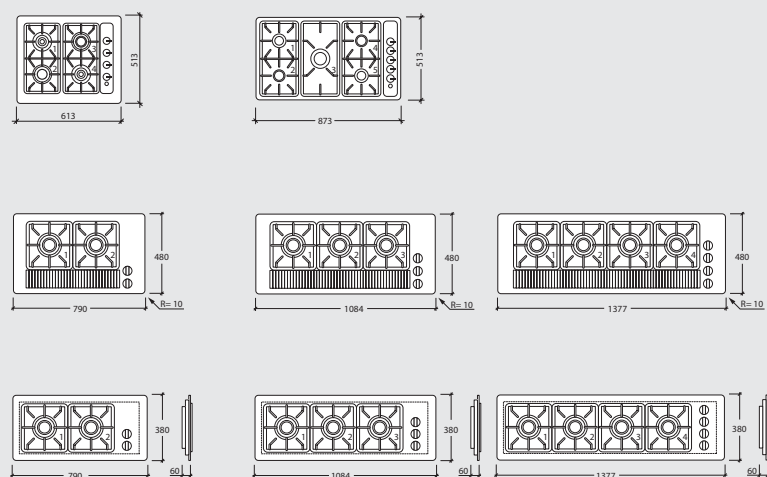

TECHNICAL SPECIFICATIONS OF MATERIALS

WORKTOPS - COMPATIBLE SINKS AND HOB UNITS

FLUSH-MOUNTED HOB UNITS

Design Boffi

Stainless steel: satinised polished finish / grids in cast iron

TO BE USED WITH TOPS IN:

Laminate

Wood

White Corian®

Zodiaq®

Stone-marble-granite

Minimal top depth = 630 mm

(*) Minimal top depth = 705 mm

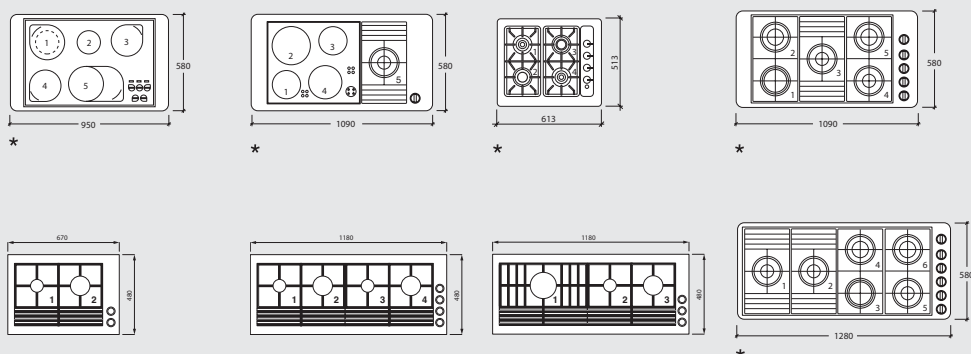

WELDED HOB UNITS

Design Boffi

Stainless steel: satinised polished finish / grids in cast iron

TO BE USED WITH TOPS IN:

Satinised polished stainless steel

Stainless steel, design Boffi:

Factory

Grand Chef

Latina

Minimal top depth=630 mm

(*) Minimal top depth=830 mm

(•) Top thickness=110-190 mm

(◻) Grand Chef top

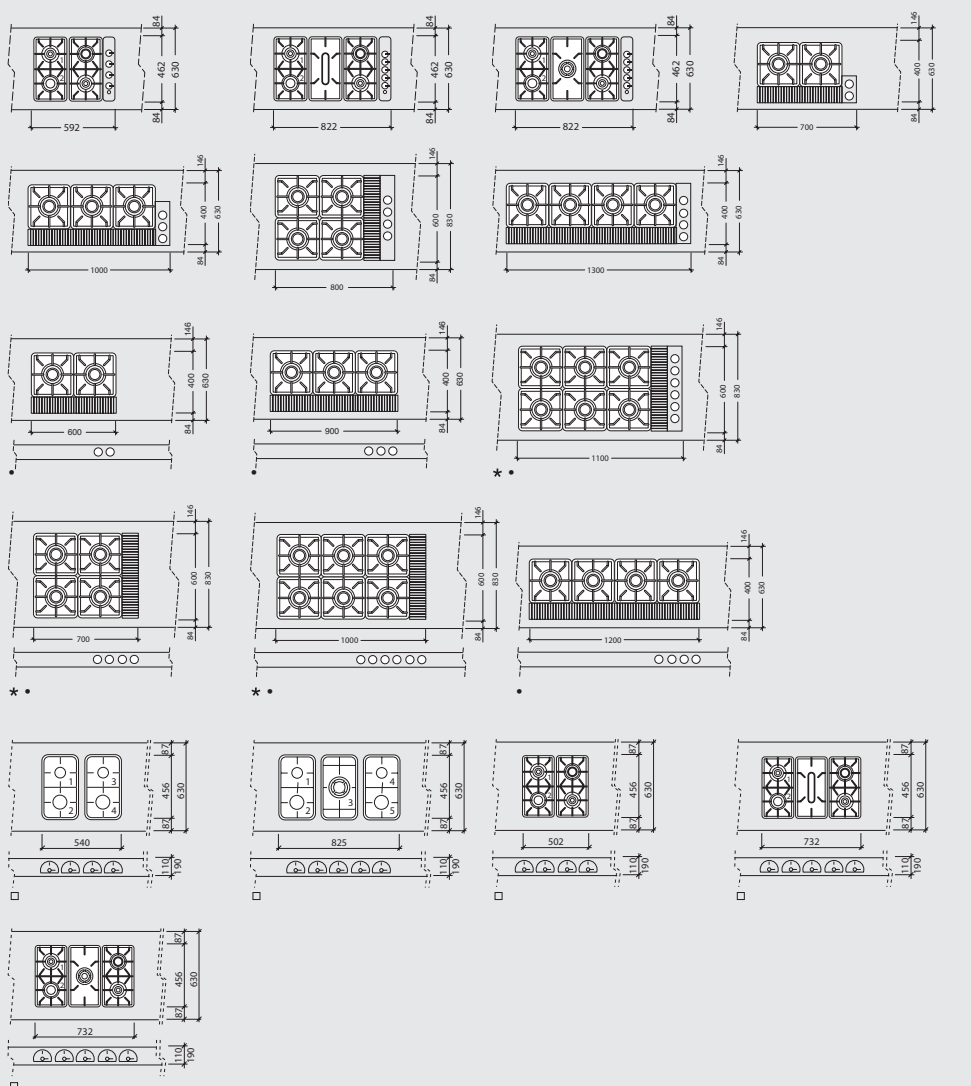

TECHNICAL SPECIFICATIONS OF MATERIALS

WORKTOPS - COMPATIBLE SINKS AND HOB UNITS

WELDED HOB UNITS

Design Boffi
CRS stainless steel, grids in cast iron

TO BE USED WITH TOPS IN:

CRS stainless steel, Scotch Brite finish

- Minimal top depth = 630 mm
- Top thickness = 110-190 mm

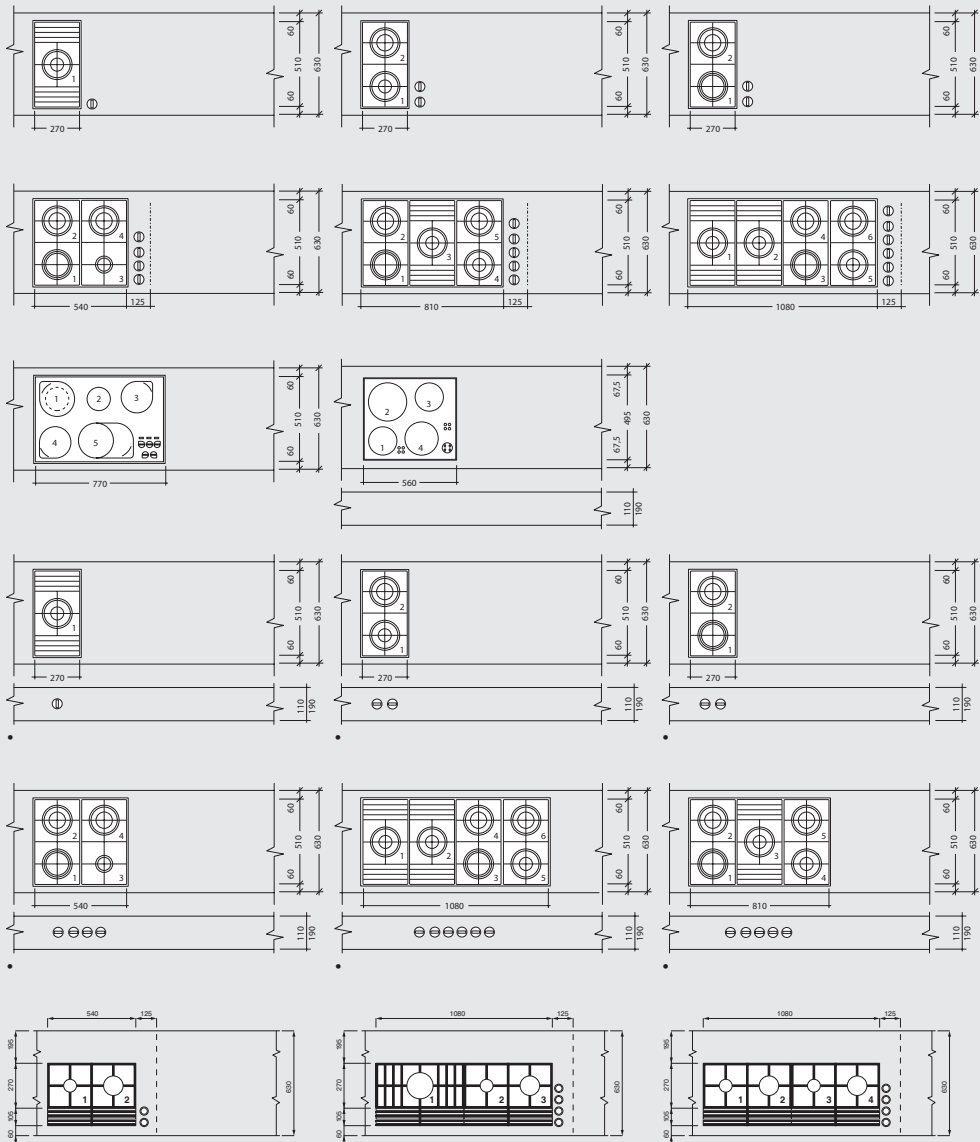
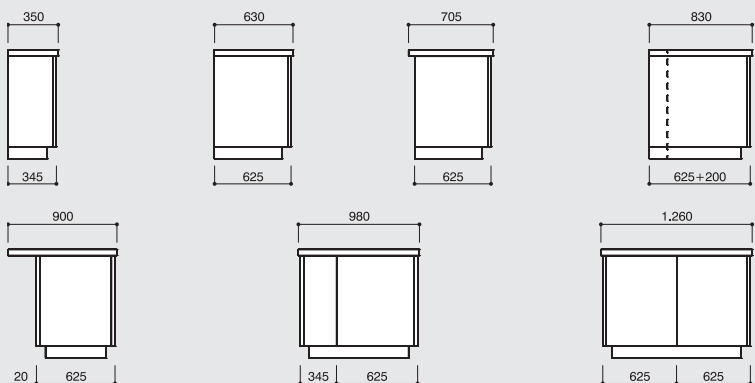

DIAGRAM FOR TOP DEPTH



In the Boffi price list there are 29 typologies of KWC by Boffi mixers. In the recommended electrical appliances price list there are gas and electrical hob units, built-in and flush-mounted, produced by: AEG - ELECTROLUX - GAGGENAU - MIELE - SCHOLTES - SIEMENS - WHIRLPOOL.

TECHNICAL SPECIFICATIONS OF MATERIALS

ELECTRICAL APPLIANCES, DESIGN BOFFI - HOODS

UNI 600 mm externally vented/re-circulated hood, 480/650 mm deep in stainless steel.

Technical features:

Voltage 220 V/240, 50 Hz (110 V - 60 Hz) - Maximum capacity 750 m³/h - 3 speeds - 2 grease filters in anodised aluminium 234x318 (dishwasher washable) Absorbed power 200 W - Outlet diameter 150 mm with safety valve+outlet reducer 150/120 - 2 x 20 W halogen spot-lights.

UNI 900 mm externally vented/re-circulated hood, 480/650 mm deep in Scotch Brite stainless steel.

Technical features:

Voltage 220 V/240, 50 Hz (110 V - 60 Hz) - Maximum capacity 750 m³/h - 3 speeds - 2 grease filters in anodised aluminium 234x318 (dishwasher washable) Absorbed power 200 W - Outlet diameter 150 mm with safety valve+outlet reducer 150/120 - 2 x 20 W halogen spot-lights.

UNI 1200 mm externally vented/re-circulated hood, 480/650 mm deep in stainless steel.

Technical features:

Voltage 220 V/240, 50 Hz (110 V - 60 Hz) - Maximum capacity 750 m³/h for W = 1.200/1.800 mm - 3 speeds 2 grease filters in anodised aluminium 234x318 (dishwasher washable) for W. 1.200 hood - 5 grease filters in anodised aluminium 234x318 (dishwasher washable) for W. 1.800 hood - Absorbed power 200 W for W = 1.200/1.800 mm - Outlet diameter 150 mm with safety valve+outlet reducer 150/120 - 2 x 20 W halogen spot-lights for W = 1.200 mm 3 x 20 W halogen spot-lights for W = 1.800 mm

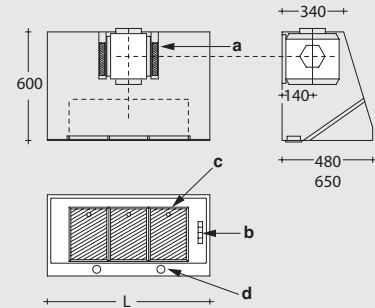

- a. Activated carbon filter for re-circulating version
- b. Control panel
- c. Grease filters made of anodised aluminium
- d. Halogen spot-lights

600 mm externally vented/re-circulated stainless steel **concealed hood**, H 600 mm, with flap door.
900 mm externally vented/re-circulated stainless steel **concealed hood**, H 600 mm, with flap door.
1.200 mm externally vented/re-circulated stainless steel **concealed hood**, H 600 mm, with flap door.

Technical features:

Voltage 220 V/240, 50 Hz (110 V - 60 Hz) - Maximum capacity 600 m³/h - 3 speeds - 3 grease filters in anodised aluminium (dishwasher washable) for W 900 hood - 4 grease filters in anodised aluminium (dishwasher washable) for W. 1.200 hood. Absorbed power 300 W for W=900 mm Absorbed power 400 W for W=1.200 mm Outlet diameter 150 mm with safety valve+outlet reducer 120 - 2 x 50 W halogen spot-lights
The 110V-60 Hz hoods are in compliance with UL-USA

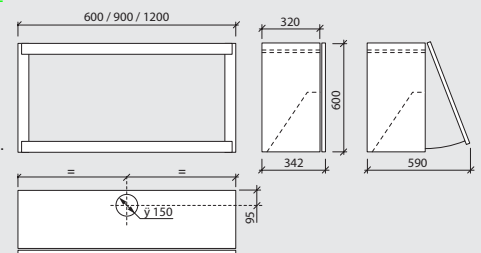

WORKS 900 mm externally vented/re-circulated wall-mounted hood, in stainless steel+glass, 600 mm deep, with remote control, 4 aluminium grease filters. Stainless steel + glass / Stainless steel

WORKS 1.200 mm externally vented/re-circulated wall-mounted hood, in stainless steel+glass, 600 mm deep, with remote control, 6 aluminium grease filters. Stainless steel + glass / Stainless steel

WORKS 1.800 mm. externally vented/re-circulated wall-mounted hood, in stainless steel+glass, 600 mm deep, with remote control, 10 aluminium grease filters. Stainless steel + glass / Stainless steel

Technical features:

Voltage 220 V/240, 50 Hz (110 V - 60 Hz) - Maximum capacity 600 m³/h - 4 speeds - 4 grease filters in anodised aluminium 250x300 (dishwasher washable) for W 900 hood - 6 grease filters in anodised aluminium 250x300 (dishwasher washable) for W 1.200 hood - 12 grease filters in anodised aluminium 250 x 300 (dishwasher washable) for W 1.800 hood - Filter saturation indicator (100 hours), with RESET button - Power 240 W - Absorbed power 400 W for W = 1.200 mm - Outlet diameter 150 mm with safety valve - 3 x 20 W halogen spot-lights

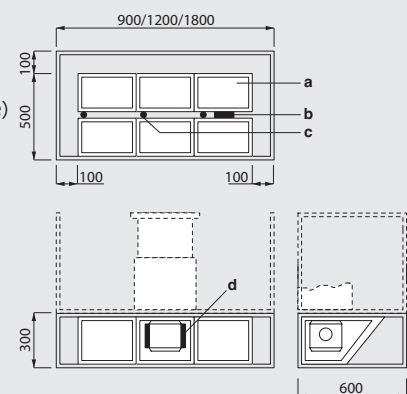

WORKS 1.200 mm externally vented island hood, in stainless steel+glass, 700 mm deep, with remote control, 6 aluminium grease filters. Stainless steel + glass / Stainless steel

- a. Modular filters made of anodised aluminium
- b. Control panel
- c. Halogen spot-lights
- d. Activated carbon filter for re-circulated version

WORKS 1.800 mm externally vented island hood, in stainless steel+glass, 700 mm deep, with remote control, 12 aluminium grease filters. Stainless steel + glass / Stainless steel

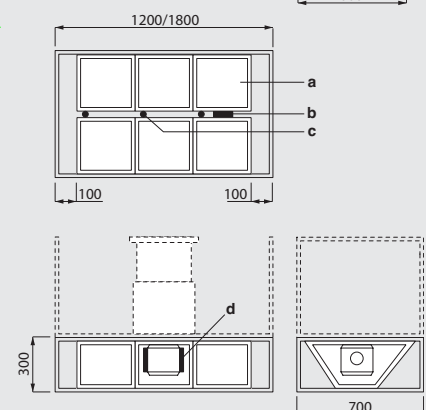

TECHNICAL SPECIFICATIONS OF MATERIALS

ELECTRICAL APPLIANCES, DESIGN BOFFI - HOODS

Stainless steel, externally vented/re-circulated, wall-mounted version **"Flat-Kap" hood**.
W 900 mm - Without chimney, variable height (chimney to be ordered separately).

Stainless steel, externally vented/re-circulated, wall-mounted version **"Flat-Kap" hood**.
W 1.200 mm - Without chimney, variable height (chimney to be ordered separately).

Technical features:

Voltage 220 V/240, 50 Hz (110 V - 60 Hz) - Maximum capacity 1.000 m³/h - 6 speeds - 1 grease filter in anodised aluminium (dishwasher washable).
Filter saturation indicator - Outlet diameter 150 mm with safety valve - 2 x 20 W halogen spot-lights.

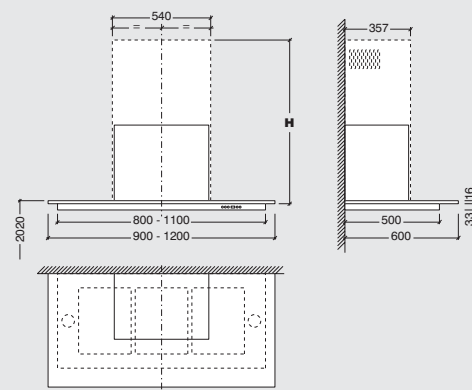

Stainless steel, externally vented/re-circulated, island version **"Flat-Kap" hood** - W 900 mm
Without chimney, variable height (chimney to be ordered separately).

Stainless steel, externally vented/re-circulated, island version **"Flat-Kap" hood** - W 1.200 mm
Without chimney, variable height (chimney to be ordered separately).

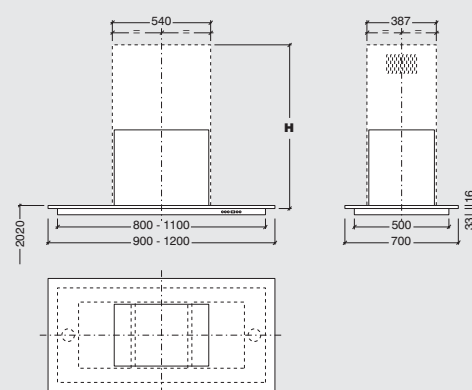

Stainless steel externally vented/re-circulated group **"Flat-Kap"** W 800 mm, to match always with wall-fixed "FLAT" sail.
Without chimney, variable height (chimney to be ordered separately).

Stainless steel externally vented/re-circulated group **"Flat-Kap"** W 1.100 mm, to match always with wall-fixed "FLAT" sail.
Without chimney, variable height (chimney to be ordered separately).

Technical features:

Voltage 220 V/240, 50 Hz (110 V - 60 Hz) - Maximum capacity 1.000 m³/h - 6 speeds - 1 grease filter in anodised aluminium (dishwasher washable) - Filter saturation indicator - Outlet diameter 150 mm with safety valve - 2 x 20 W halogen spot-lights.

The 110V-60 Hz hoods are in compliance with UL-USA

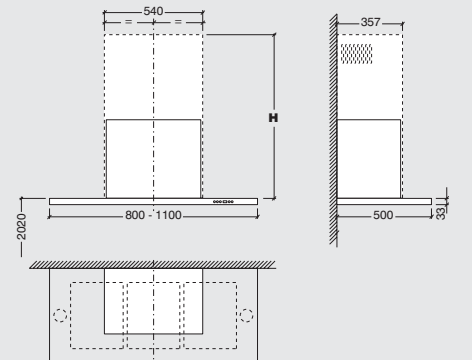

Stainless steel externally vented/re-circulated group **"Flat-Kap"** W 800 mm, to match always with island "FLAT" sail.
Without chimney, variable height (chimney to be ordered separately).

Stainless steel externally vented/re-circulated group **"Flat-Kap"** W 1.100 mm, to match always with island "FLAT" sail.
Without chimney, variable height (chimney to be ordered separately).

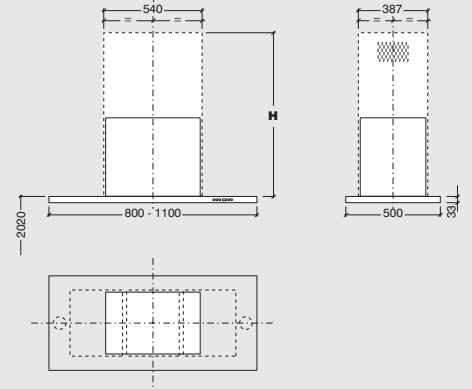

TECHNICAL SPECIFICATIONS OF MATERIALS

ELECTRICAL APPLIANCES, DESIGN BOFFI - HOODS

Stainless steel wall-fixed **sail "Flat"**, equipped with wall fixing pins.

Fixed price W from 1.000 mm to 1.500 mm

Fixed price W from 1.501 mm to 3.000 mm

Fixed price W from 3.001 mm to 4.000 mm

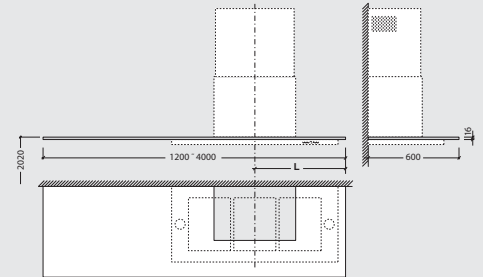

Stainless steel island **sail "Flat"**, equipped with wall fixing pins.

Fixed price W from 1.000 mm to 1.500 mm

Fixed price W from 1.501 mm to 3.000 mm

Fixed price W from 3.001 mm to 4.000 mm

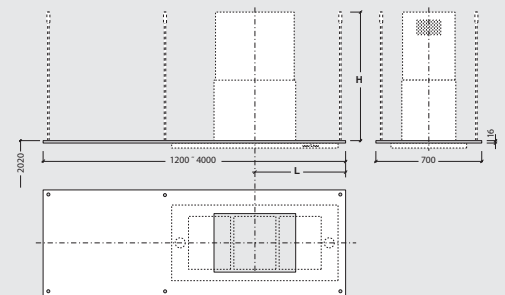

Ceiling externally vented/re-circulated hood in stainless steel.

Design Boffi, with remote control.

W 1.200 mm, wall-mounted version,

depth 550 mm, H = from 600 to 1.200 mm

W 1.800 mm, wall-mounted version,

depth 550 mm, H= from 600 to 1.200 mm

Technical features:

Voltage 220 V-50Hz - 110 V-60 Hz - Max Capacity

1000 m³/h - Exhaust outlet diameter 150 mm

with safe valve - 3 speeds + turbo - W 1.200 = 2

halogen spot-lights 20 W - W 1.800 = 4 halogen spot-

lights 20 W - W 1.200 = 4 grease stainless steel filters,

dishwasher washable, island version - W 1.800 = 6

grease stainless steel filters, dishwasher washable,

island version - W 1.200 = 4 grease stainless steel

filters, dishwasher washable, wall-mounted version.

W 1.800 = 6 grease stainless steel filters, dishwasher

washable, wall-mounted version.

Electronic control panel, remote control.

Ø 150 mm flexible aluminium tube, extensible

to W= 1.500 mm

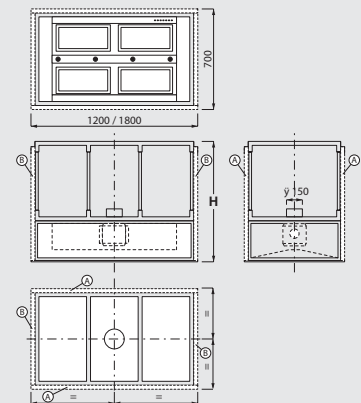

Please use frontal, lateral, back 16 mm covering

panels (H max. 1.200 mm) in: white glass, black

glass, white Corian®, stainless steel or mirror.

W 1.200 mm, island version, depth 550 mm,

H= from 600 to 1200 mm.

W 1.800 mm, island version, depth 550 mm,

H= from 600 to 1.200 mm.

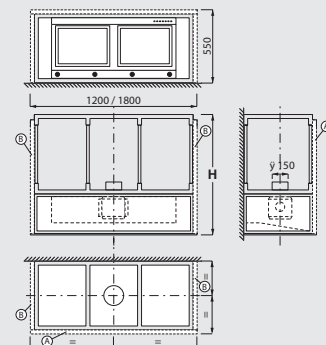

TECHNICAL SPECIFICATIONS OF MATERIALS

ELECTRICAL APPLIANCES, DESIGN BOFFI - FREE-STANDING REFRIGERATORS-FREEZERS

American fridge-freezer, free-standing, entirely covered in stainless steel, top cover in stainless steel, aluminium handle mod. STEEL, stainless steel finish.
Design CRS Boffi, total capacity 619 lt (fridge 441 lt-freezer 178 lt) replaceable tempered glass shelves, 3 drawers with moisture control, eggs and butter containers, inside light, silent automatic moisture control, reversible doors, large thermal insulation.
Voltage: 230 V, 50 Hz.
Noisiness: 46 dB
Freezing capacity: 10 kg/24 h.
Annual power consumption: 577 kWh/year
Power-efficiency class: A
mod. MB2227PEHW

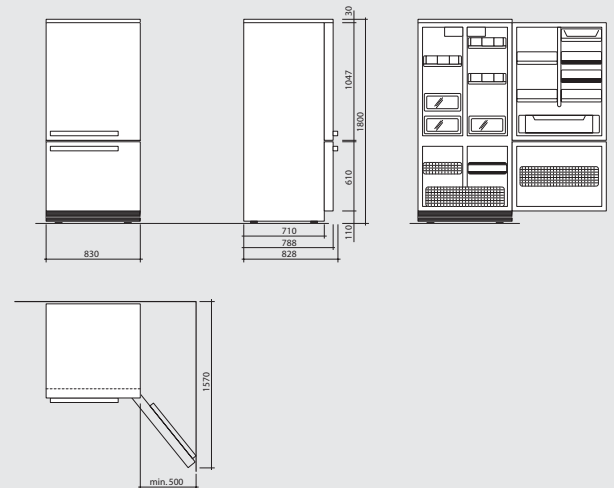

American fridge-freezer, free-standing, entirely covered in stainless steel, aluminium handle mod. STEEL, stainless steel finish.
Total capacity: 475 lt (339 lt fridge + 136 lt freezer), anti-corrosive sheets, replaceable shelves, 2 crispers with moisture control, reversible doors.
Voltage: 220-240 V, 50 Hz.
Noisiness: 48 dB
Freezing capacity: 5,13 kg/24 h.
Annual power consumption: 642 kWh/year
Power-efficiency class: A
mod. GT1727PVC

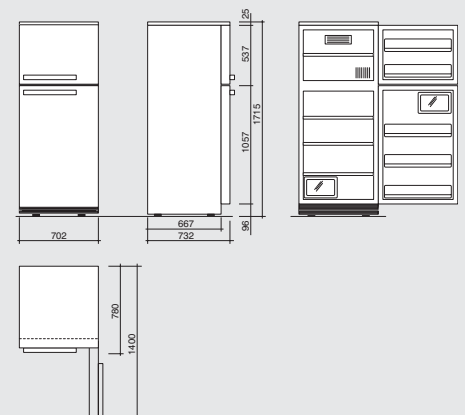

American fridge-freezer, free-standing, entirely covered in stainless steel, top cover in stainless steel, aluminium handle mod. STEEL, stainless steel finish, Boffi CRS Design, total capacity 619+619 lt, replaceable tempered glass shelves, 3 drawers with moisture control, eggs and butter containers, inside light, silent automatic moisture control, reversible doors, large thermal insulation.
Voltage: 230 V, 50 Hz.
Noisiness: 46 dB
Freezing capacity: 10 kg/24 h.
Annual power consumption: 577 kWh/year
Power-efficiency class: A
mod. MB2227PEHW

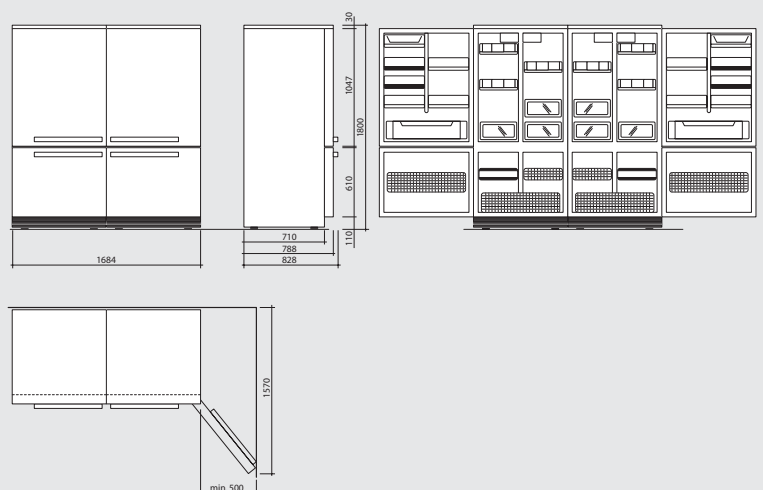

TECHNICAL SPECIFICATIONS OF MATERIALS

ELECTRICAL APPLIANCES, DESIGN BOFFI - FREE-STANDING REFRIGERATORS-FREEZERS

American fridge-freezer, free-standing, entirely covered in stainless steel, aluminium handle mod. STEEL, stainless steel finish.

Fridge:

capacity 412 lt with 3 replaceable tempered glass shelves, 3 drawers with moisture control, 3 lights, on wheels (2 fixed + 2 swinging), adjustable feet, wine bottle-holder, cheese/milk containers with transparent door, pull-out eggs-holder, tall bottles holder. No-frost, silent.

Freezer:

capacity 229 lt 3 replaceable glass shelves, 2 metal wire baskets. 2 ice buckets, 1 light, 5 door-fixed boxes.

Voltage: 230 V, 50 Hz

Noisiness: 47 dB

Freezing capacity: 14 kg/24 h

Total capacity 641 lt

Annual power consumption: 757 kWh/year

Power-efficiency class: B

mod. GC23B27-PED

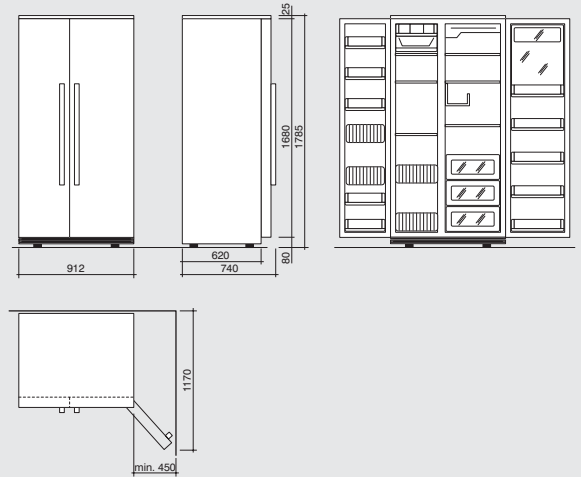

Fridge-freezer with ICE MAKER and DISPENSER, free-standing, entirely covered in stainless steel, aluminium handle mod. STEEL, stainless steel finish.

Fridge:

capacity 418 lt, 3 replaceable glass shelves, 3 drawers with moisture control, 3 lights on wheels (2 fixed + 2 swinging), adjustable feet, wine bottle-holder, cheese/milk containers with transparent door, pull-out eggs-holder, tall bottles holder. No-frost, silent.

Freezer:

capacity 211 lt., 3 replaceable glass shelves, 2 metal wire baskets, 2 ice buckets, 1 light, 3 door-fixed boxes.

Voltage: 230 V, 50 Hz

Noisiness: 47 dB

Freezing capacity: 14 kg/24 h

Total capacity 629 lt

Annual power consumption: 768 kWh/year

Power-efficiency class: B

mod. GC5B227-DED

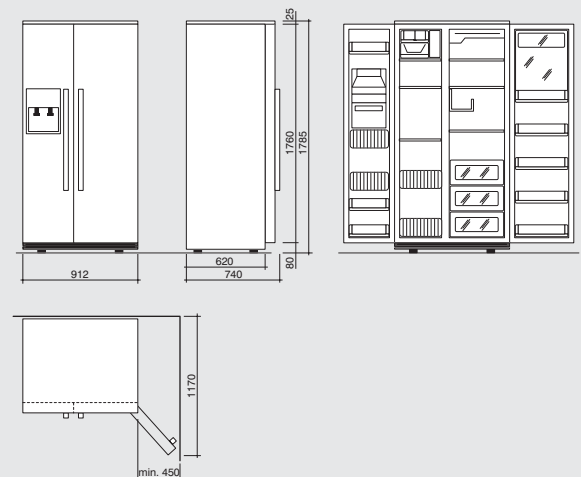

BASE UNITS

H = 660 - plinth 210 mm
H = 720 - plinth 120/150 mm
H = 790 - plinth 80 mm

21

w/shelves

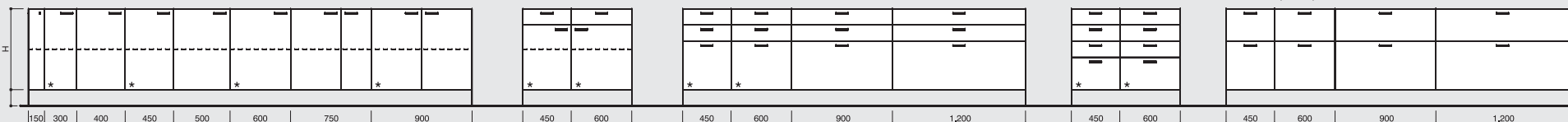

w/heavy-duty drawer+open-faced wood compartment

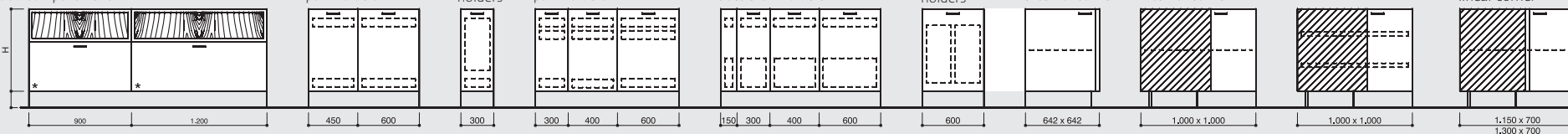

linear corner

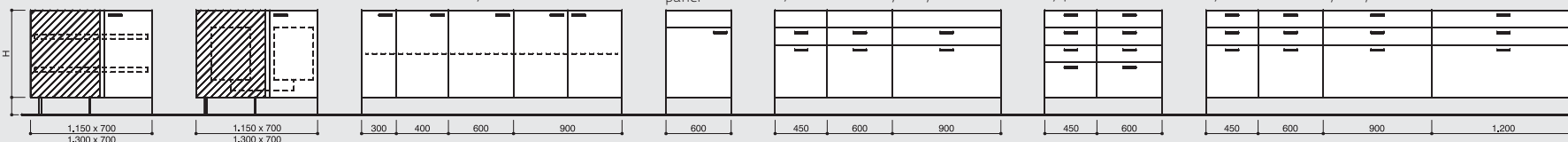

under sink: w/2 heavy-duty drawers

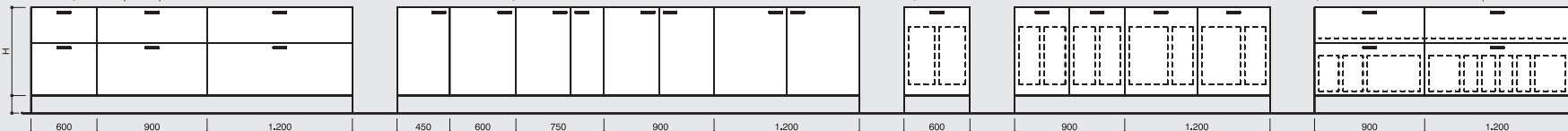

under sink: w/2 heavy-duty drawers

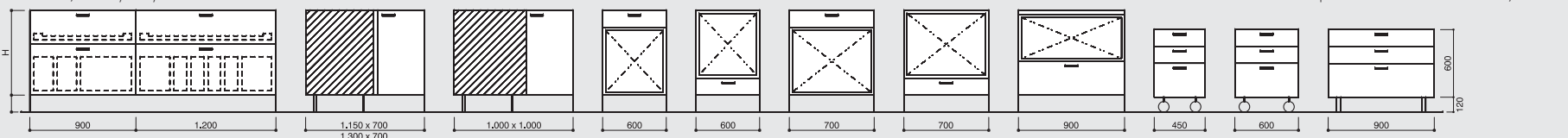

w/dustbin

for oven

door for dishwasher

for fridges-washing machines

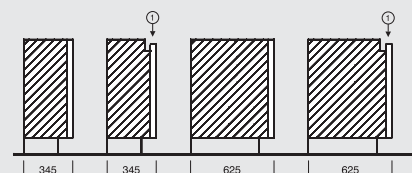
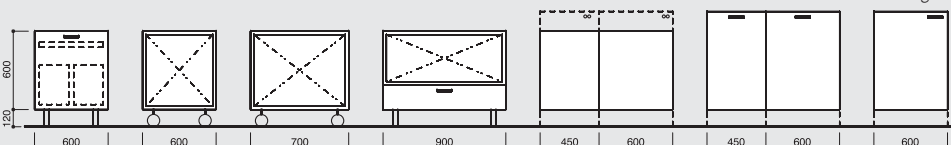

with castors or chromium-plated feet
in steel or wood

(*) base units 345 mm deep

① with aluminium hand-rail - side panel Typ X

TALL UNITS

Tall units:

H = 1.900 - plinth 120/150 mm
 H = 2.000 - plinth 210 mm
 H = 2.060 - plinth 120/150 mm
 H = 2.130 - plinth 80 mm
 H = 2.340 - plinth 80/120/150 mm

Complementary tall units:

H = 1.180 mm
 H = 1.340 mm
 H = 1.550 mm
 H = 1.620 mm

TALL UNITS

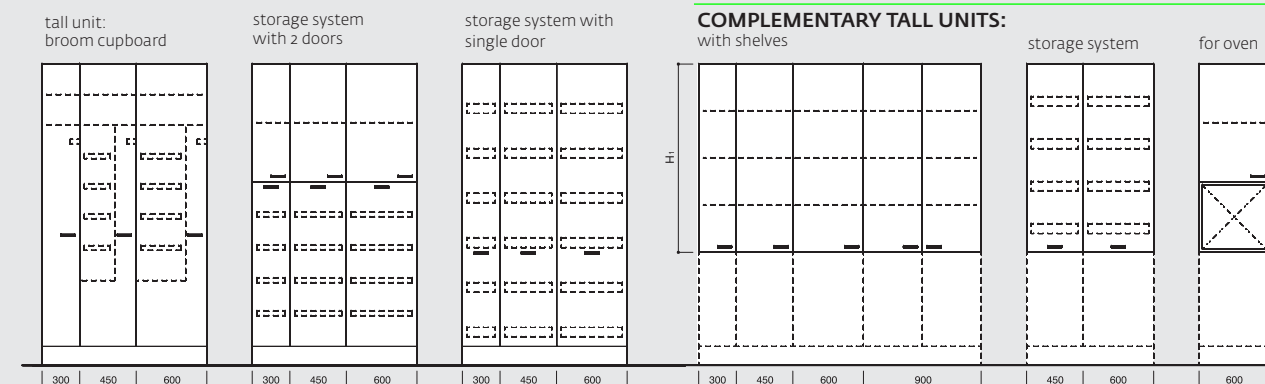
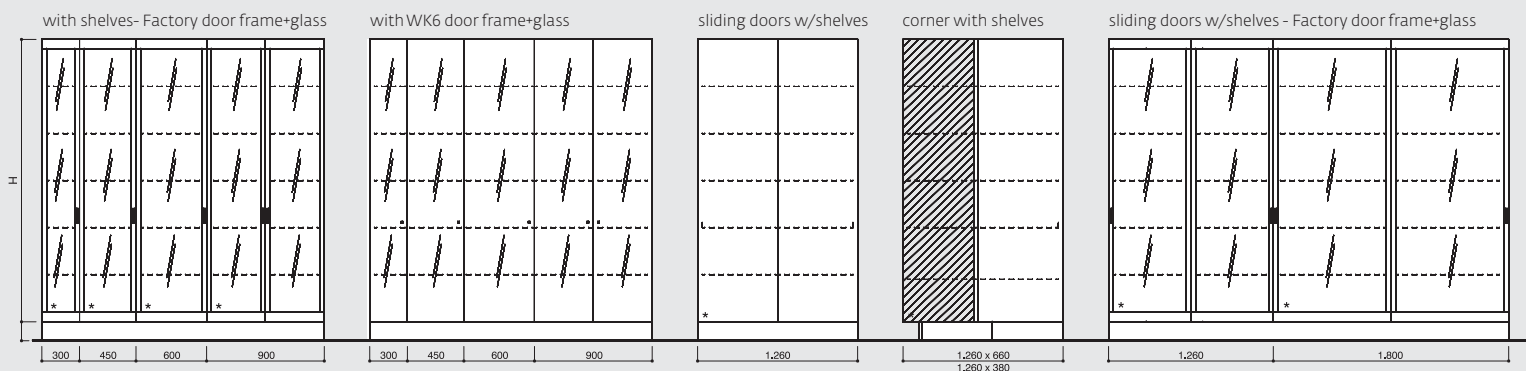
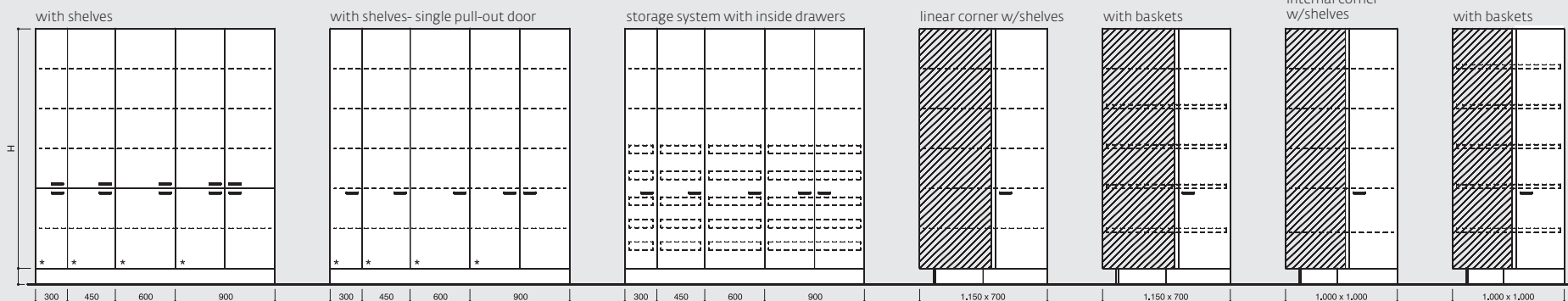

(*) tall units 345 mm deep.

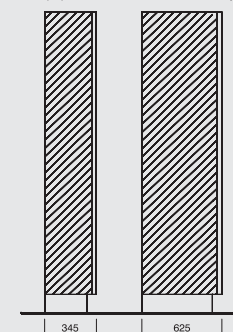

TALL UNITS

Madia tall units:

H2 = 1.400 - plinth 210 mm
H2 = 1.460 - plinth 210/150 mm
H2 = 1.530 - plinth 80 mm

Tall units:

H = 1.900 - plinth 120/150 mm
H = 2.000 - plinth 210 mm
H = 2.060 - plinth 120/150 mm
H = 2.130 - plinth 80 mm
H = 2.340 - plinth 80/120/150 mm

Upper tall unit element:

H = 1.280 mm
H = 1.300 mm

MADIA TALL UNIT

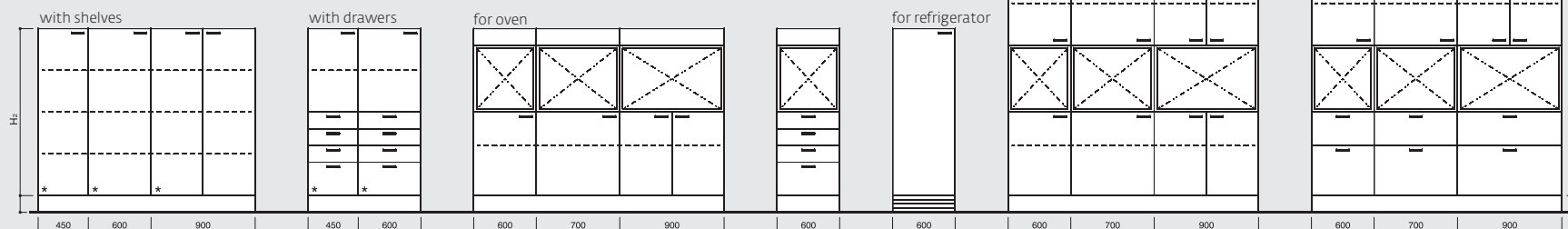

TALL UNIT

for oven

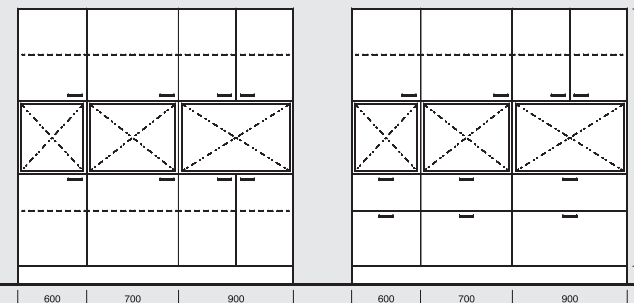

TALL UNIT

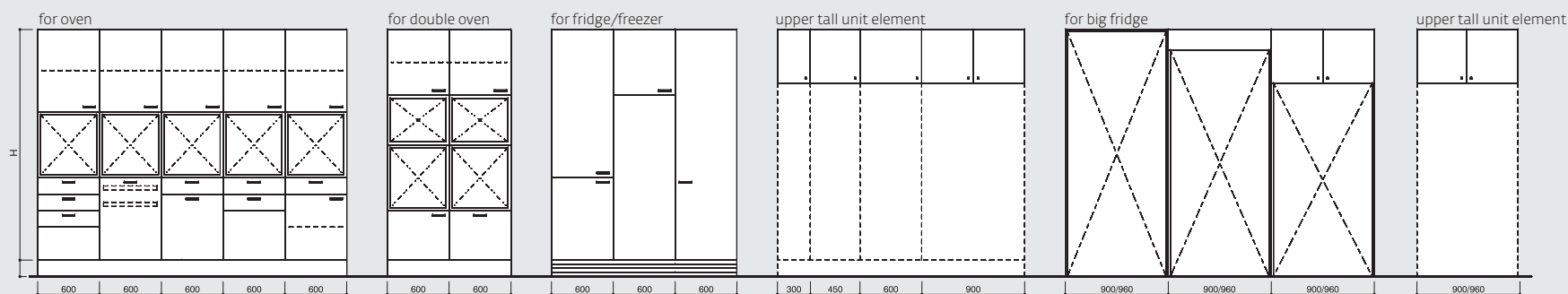

UPPER TALL UNIT ELEMENT

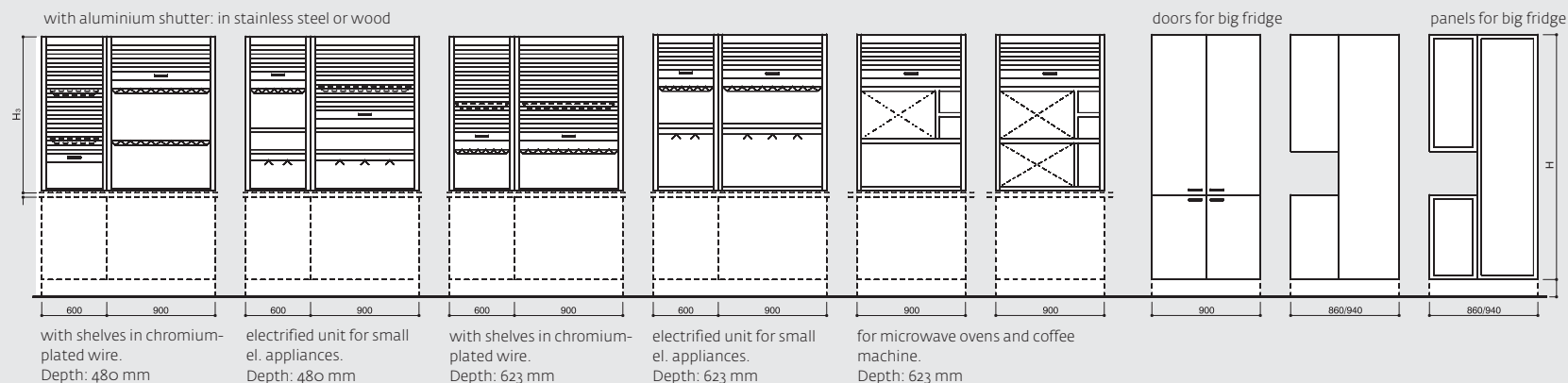

(*) tall units
345 mm
deep too.

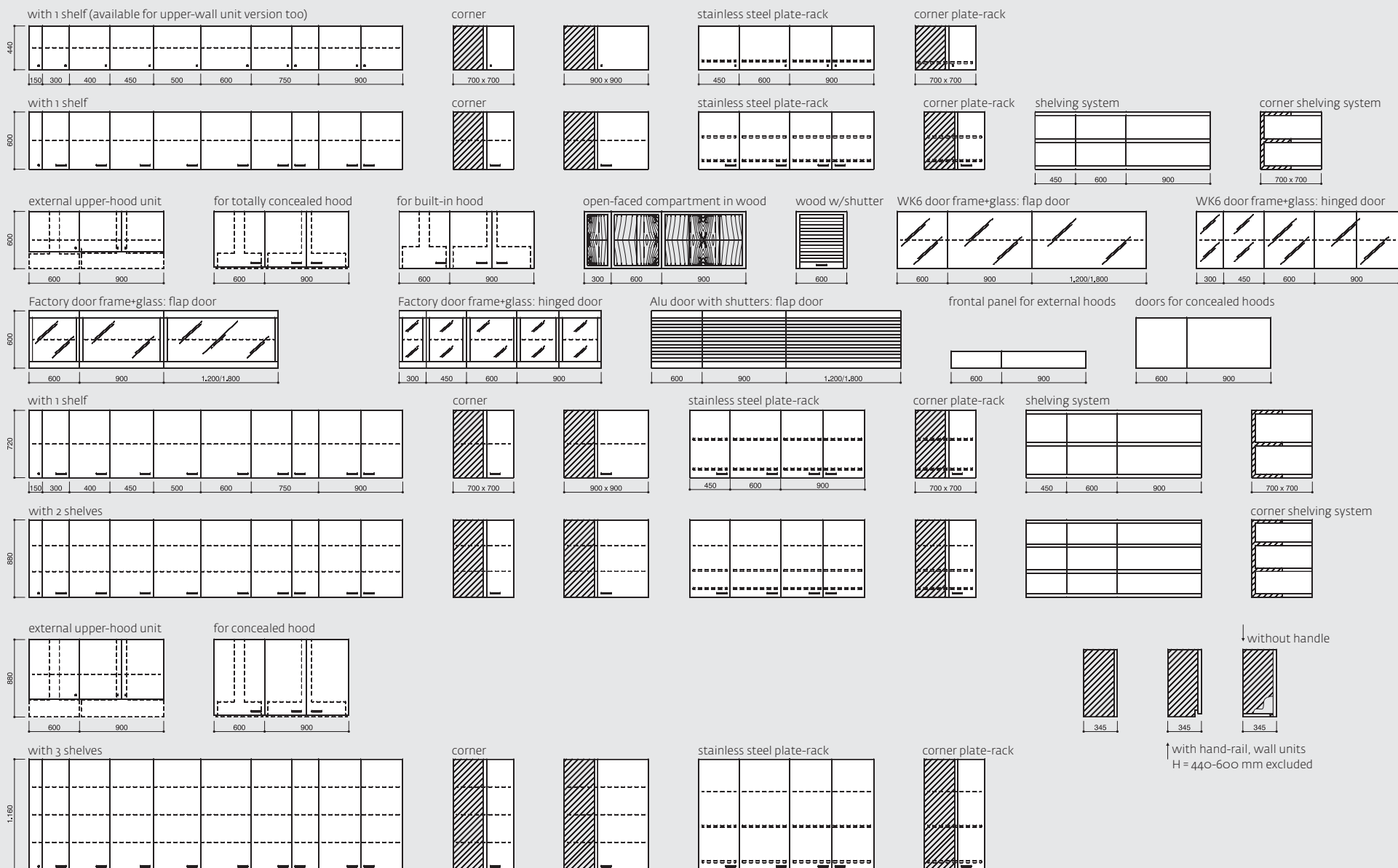

CASE SYSTEM 2.3

25

(23 mm doors and frontal panels).
Finishes: setasil - matplus - wood - polyester -
stainless steel - white Corian® - aluminium.

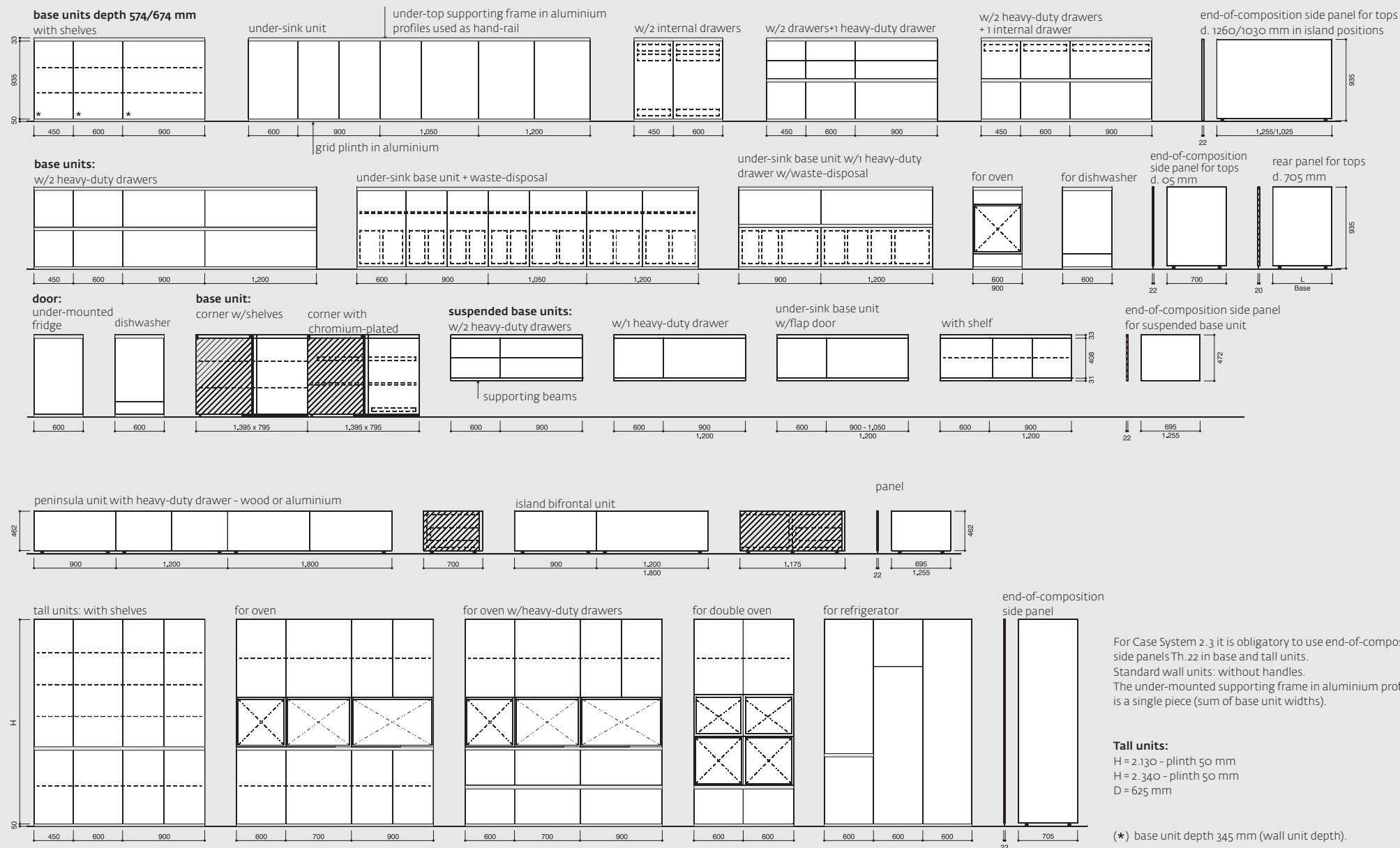

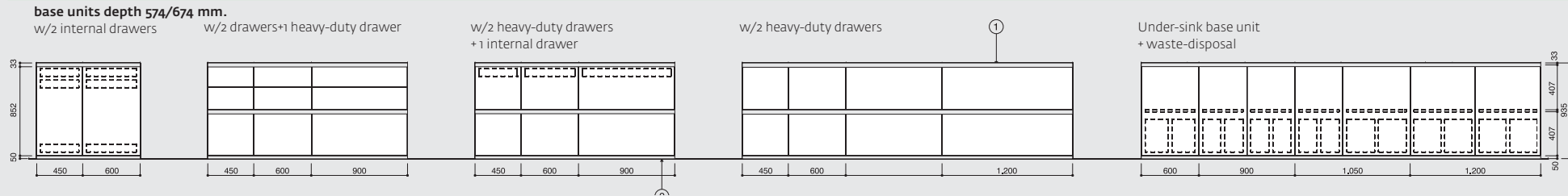

1. under-top supporting frame in aluminium profiles used as hand-rail
2. aluminium grid plinth

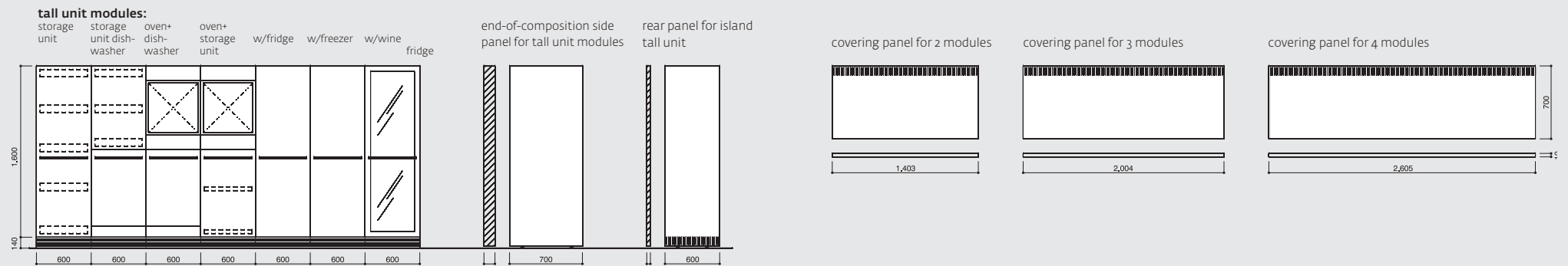
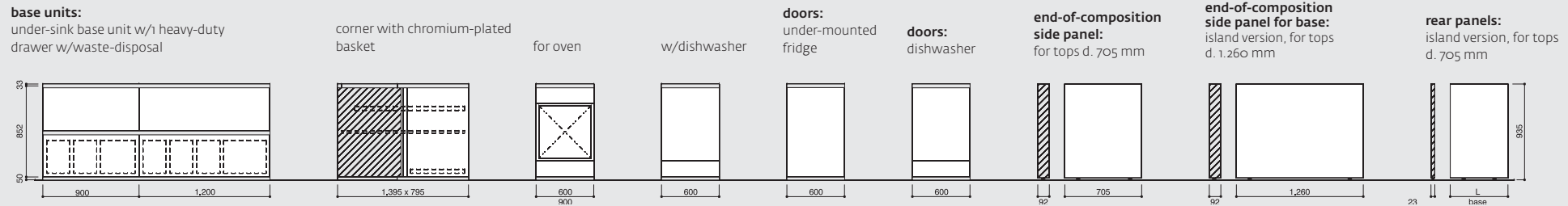

For Case System 5.0 it is obligatory to use finished end-of-composition side panels th. 92 in base and tall units.
The tall unit modules are proposed with 2/3/4 modules, covered by 10 mm finished covering panel.
The under-mounted supporting frame in aluminium profiles is a single piece (sum of base unit widths).

WORKTOPS

FOR CASE SYSTEM 2.3 AND 5.0

C.R.S. SCOTCH BRITE STAINLESS STEEL TOPS

D= 705-1.260 mm

Max L. 4.000 mm

Welded sinks and hob units in CRS stainless steel.

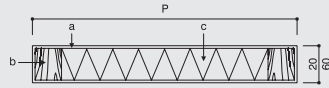

a. 1 mm. AISI 304 stainless steel sheets, Scotch Brite finish

b. wood perimetrical frame

c. support made of coupled aluminium panels

WHITE CORIAN® TOPS

D= 705-1260 mm

Max L. 3.500 mm

Flush-mounted sinks and hob units.

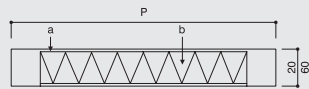

a. white Corian®

b. support made of coupled aluminium panels

Finishes:

CRS stainless steel - white Corian®

The tops 705 mm deep are available for wall-mounted and island solutions.

Please use 23 mm rear panels in island solutions.

The tops 1.260 mm deep are available for island solutions with opposing base units.

In Case System 2.3 is possible to have standard base units in island solution

+ base units with same depth of wall unit and 1.030 mm deep top.

Top 1.030 mm deep is available for Case System 2.3

XILA 2.3

BASE UNITS

Finishes:

setasil - matplus - wood - polyester - stainless
steel - white Corian® - aluminium

H= 720 - plinth 120/150 mm

H= 790 - plinth 80 mm



For Xila 2.3 it is obligatory to use end-of-composition side panels Th.20 in base units, side panel or total height. Standard wall units: without handles. The under-mounted supporting frame in aluminium profiles is a single piece (sum of base unit widths).

XILA 2.3 TALL UNITS

Finishes:

setasil - matplus - wood - polyester - stainless steel -
white Corian® - aluminium

Tall units:

H = 1.900 - plinth 120/150 mm
H = 2.060 - plinth 120/150 mm
H = 2.130 - plinth 80 mm
H = 2.340 - plinth 80 mm

Coplanar tall units:

H1= 1.180 mm.
H1= 1.340 mm.
H1= 1.550 mm.
H1= 1.520 mm.

Madia tall units:

H2 = 1.460 - plinth 120/150 mm
H2 = 1.530 - plinth 80 mm

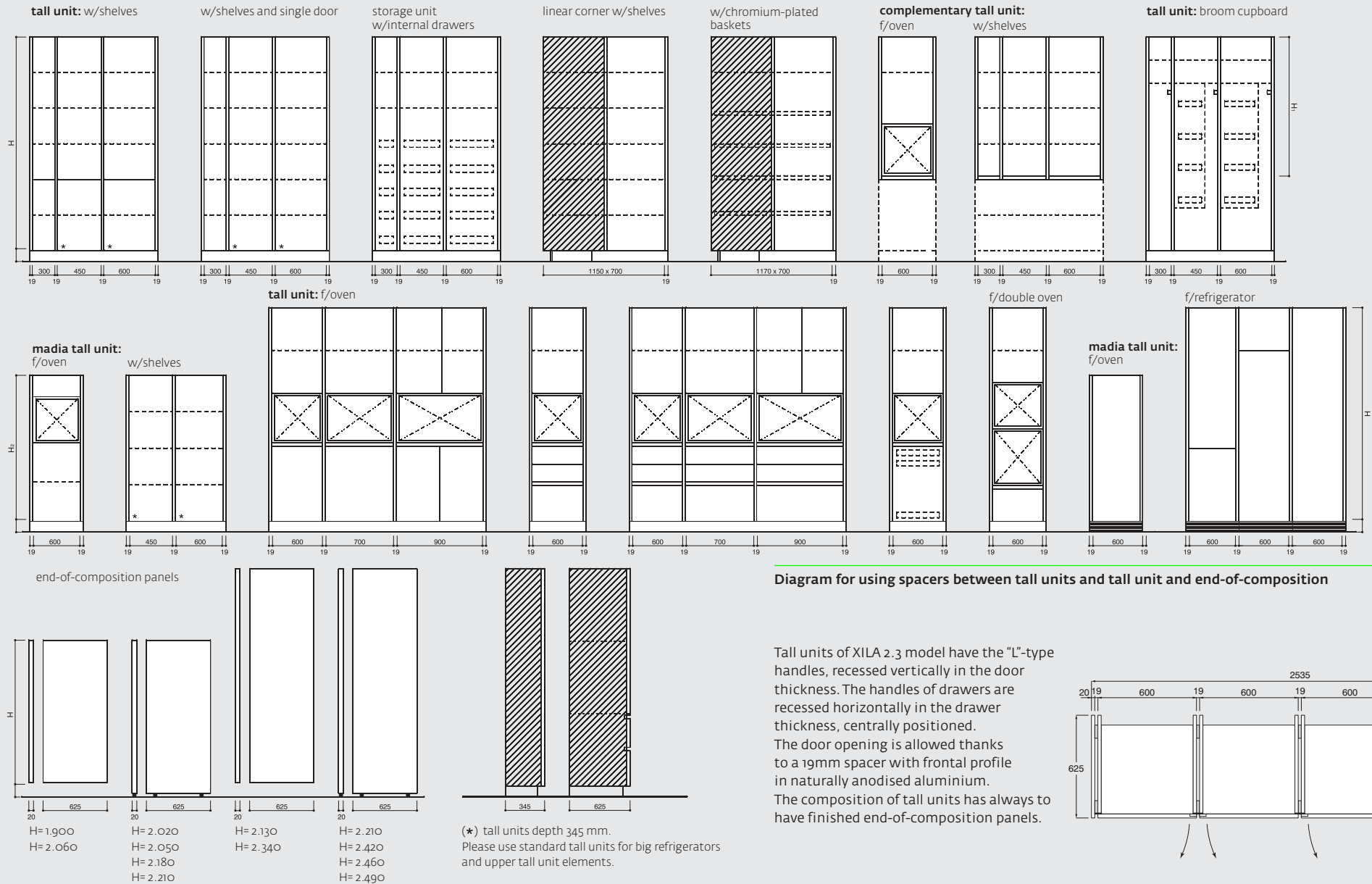

BASE AND WALL UNIT DIMENSIONS

Base unit with aluminium hand-rail.
Squared-edge door
(side panel code X)

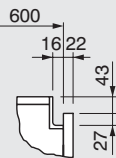

Base unit
(side panel code N)

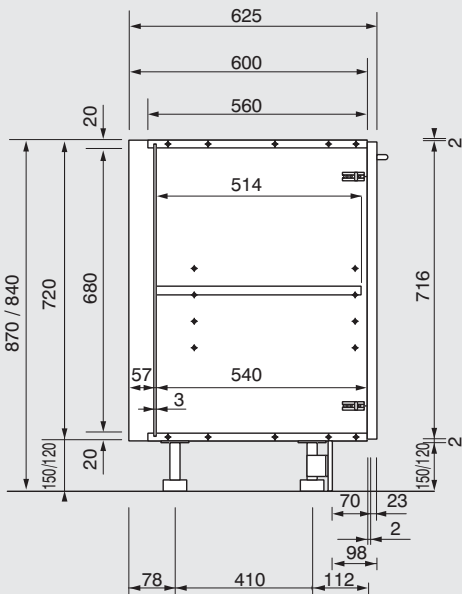

Base unit with drawers
(side panel code N)

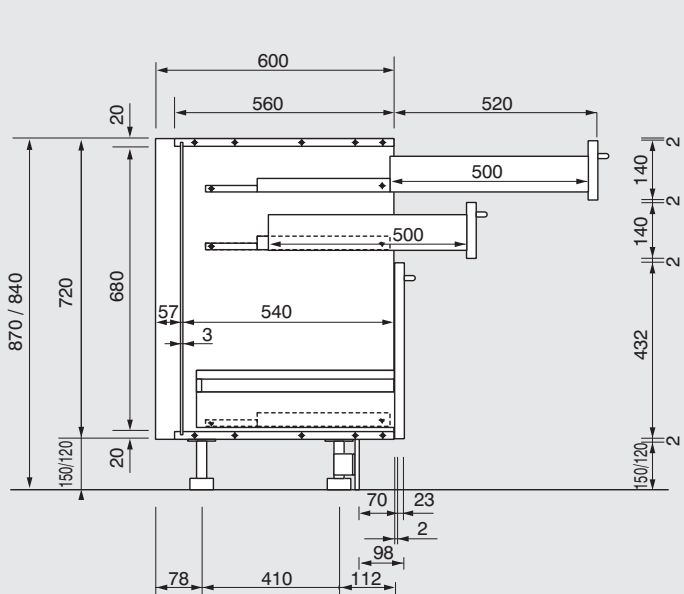

Wall unit with hand-rail
(side panel code X)
Squared-edge door

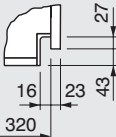

Wall unit
without handle
(side panel code N)

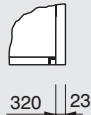

Wall units
(side panel code N)

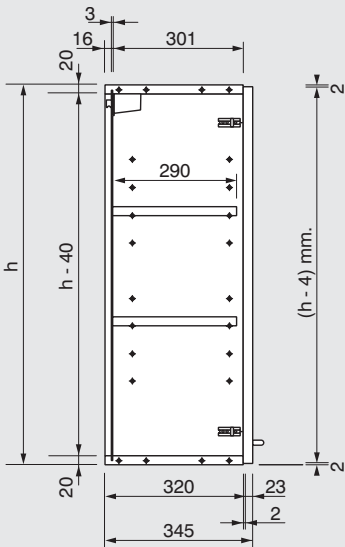

h. cm 44	n° 1 shelf	2 hinges
h. cm 60	n° 1 shelf	2 hinges
h. cm 72	n° 1 shelf	2 hinges
h. cm 88	n° 2 shelves	2 hinges
h. cm 116	n° 3 shelves	3 hinges

All doors are 23 mm thick, excepted the 20mm WK6 door with pocket-handle.

BASE UNIT DIMENSIONS

Base unit with
aluminium hand-rail
Squared-edge door
(side panel code X)

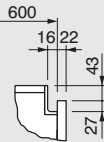

Base unit
(Side panel code N)

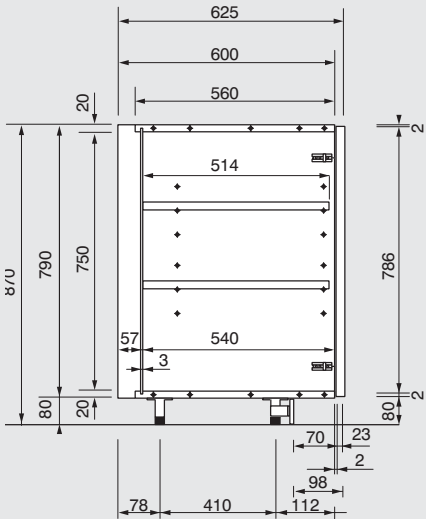

Base unit with drawers
(Side panel code N)

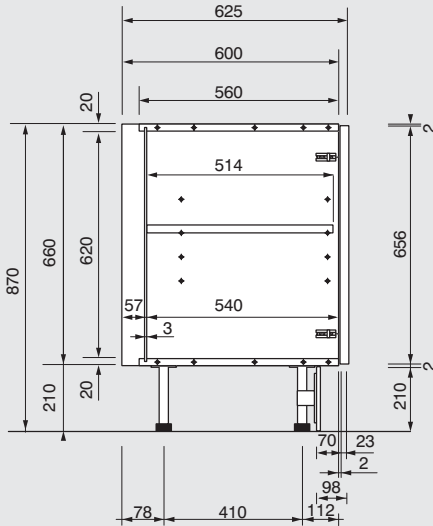
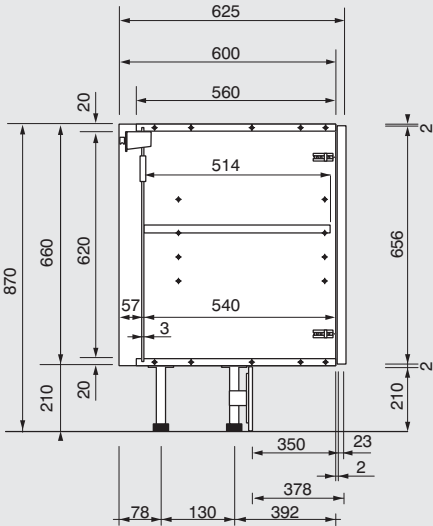
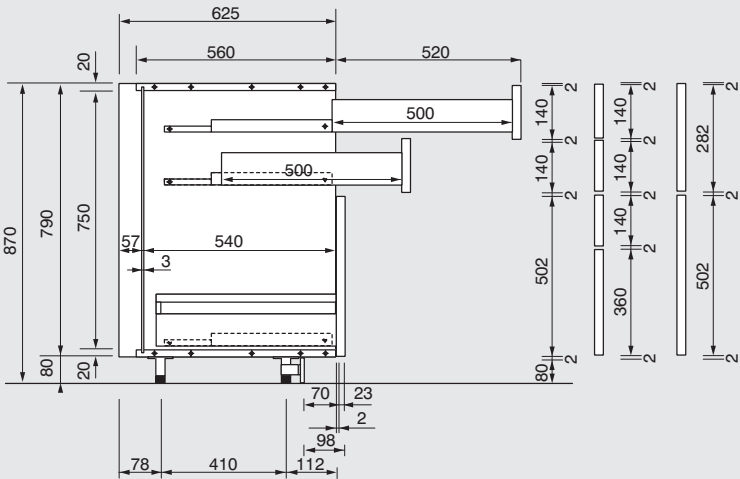

All doors are 23 mm thick, excepted the 20 mm WK6 door with pocket-handle.

TALL UNIT DIMENSIONS

Tall unit
(side panel code N)

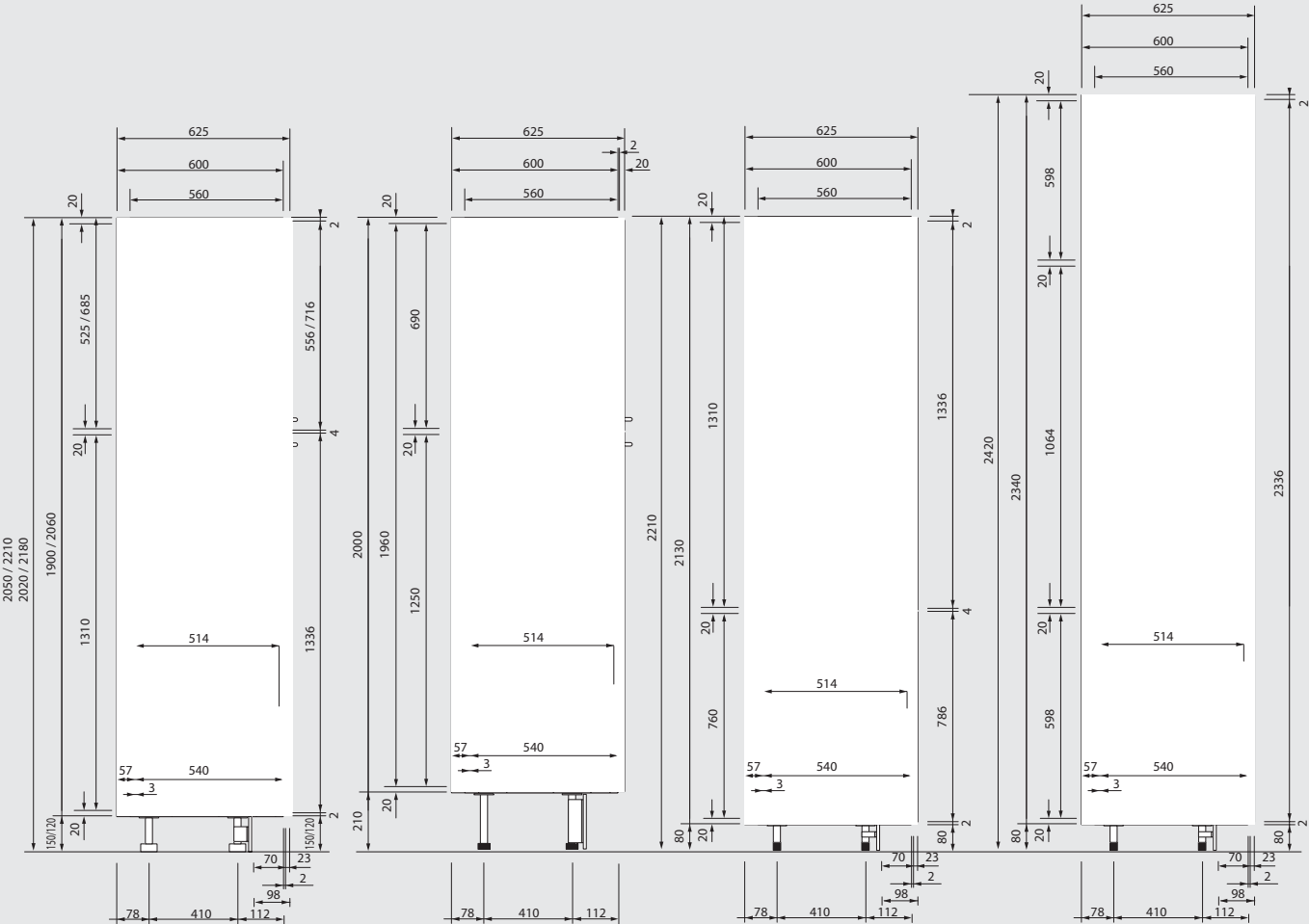

All doors are 23 mm thick, excepted the 20 mm WK6 door with pocket-handle.

BASE UNIT DIMENSIONS MOD. CASE SYSTEM 2.3

Base unit with single pull-out door,
2 internal drawers,
w. 450 - 600 mm

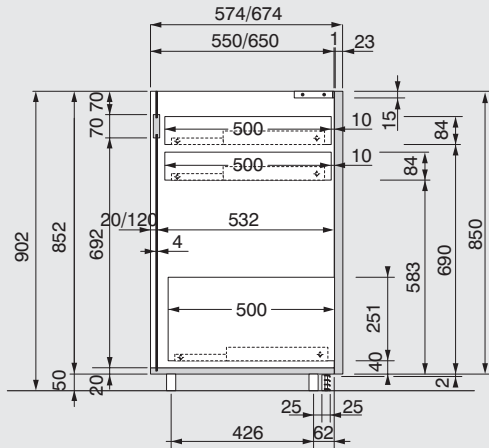

Base unit with 2 heavy-duty drawers,
1 internal drawer with stainless steel front panel,
w. 450 - 600 - 900 mm

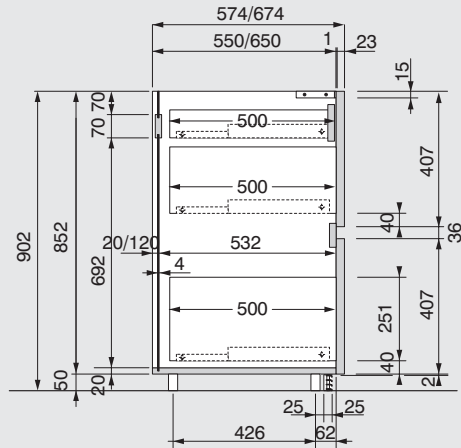

Under-sink base unit with 1 heavy duty drawer
+ flap door + differentiated waste disposal,
w. 900 - 1.200 mm

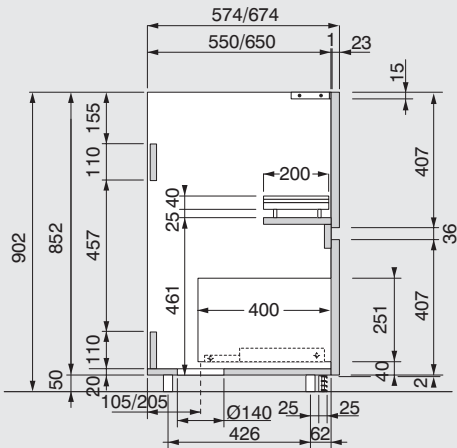

Under-sink base unit with pull-out door
+ differentiated waste disposal,
w. 600 - 900 - 1.050 - 1.200 mm

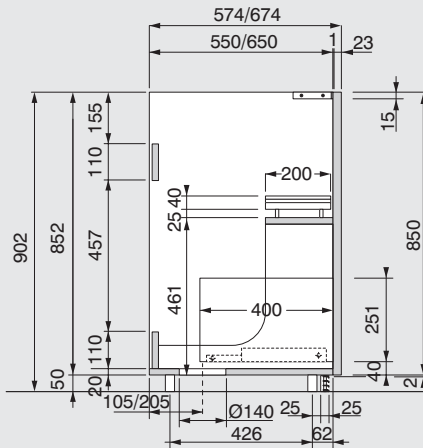

Base unit with 2 drawers
+ 1 heavy-duty drawer,
w. 450 - 600 - 900 mm

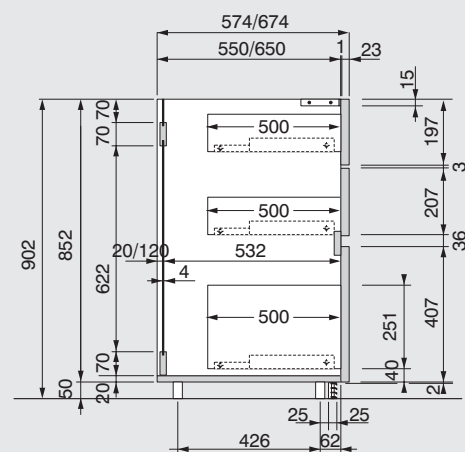

Corner base unit with pull-out door,
with 1 half-circular chromium - plated wire basket,
1.395 x 795 mm

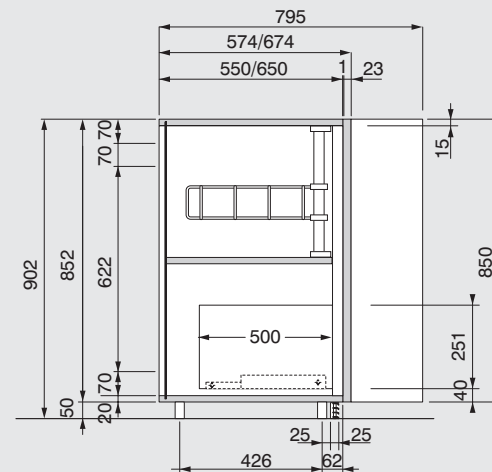

Please note: side panel d. 650 to be used with 705 mm deep tops, in wall-mounted, island and peninsula compositions. Side panel d. 550 to be used with 1.260 mm deep tops,

in island compositions. Standard wall units without handle. Standard tall units with aluminium hand-rail or STEEL handle.

SUSPENDED, PENINSULA AND ISLAND
BASE UNIT DIMENSIONS
MOD. CASE SYSTEM 2.3

Suspended base unit
with heavy-duty pull-out drawer,
w 600 - 900 - 1.200 mm

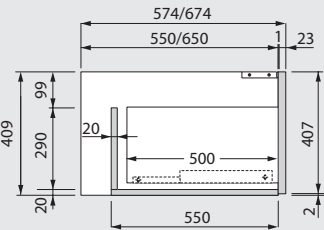

Suspended base unit
with 2 heavy-duty pull-out
drawers, w. 600 - 900 mm

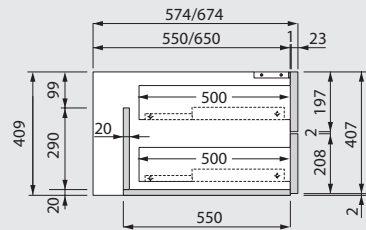

Suspended under-sink base unit
with flap door,
w. 900 - 1050 - 1.200 mm

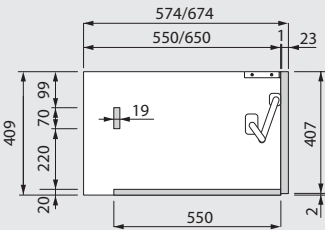

Peninsula base unit with pull-out heavy-duty drawer,
totally in wood or anodised aluminium finish,
w. 900 - 1.200 - 1.800 mm

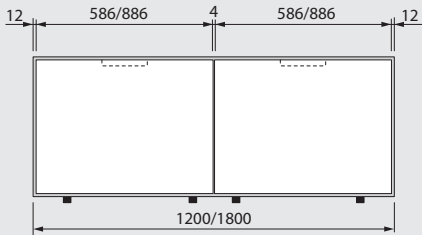
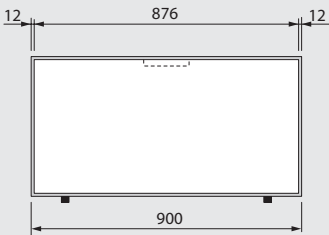
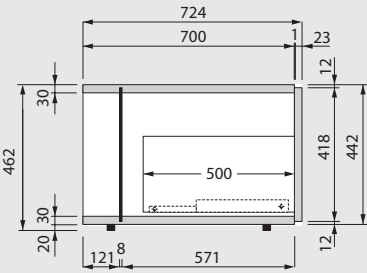

Peninsula base unit with pull-out heavy-duty drawer
on one side and open-faced element on the opposite side,
Totally in wood or anodised aluminium finish,
w. 900 - 1.200 - 1.800 mm

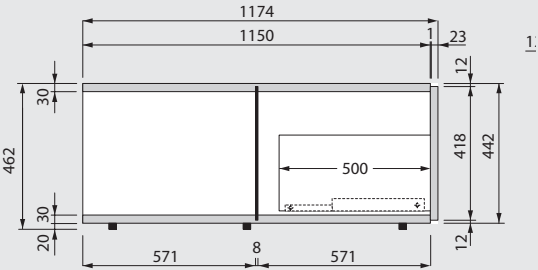
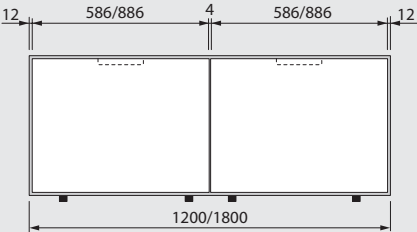
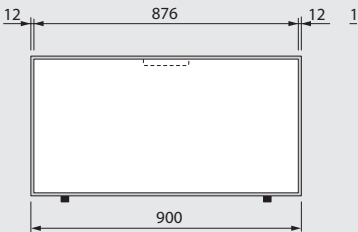

Please note: suspended base units d. 650 to be used with 705 mm deep tops, in wall-mounted or island compositions.
suspended base units d. 550 to be used with 1.260 mm deep tops, in wall-mounted or island compositions.

BASE UNIT DIMENSIONS MOD. CASE SYSTEM 5.0

Base unit with single pull-out door,
2 internal drawers,
w. 450 - 600 mm

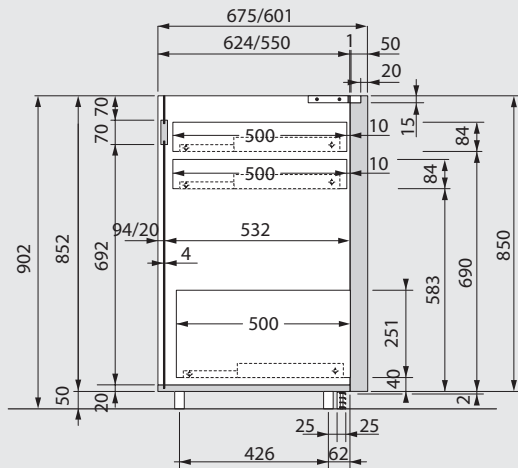

Base unit with 2 heavy-duty drawers,
1 internal drawer with stainless steel front panel,
w. 450 - 600 - 900 mm

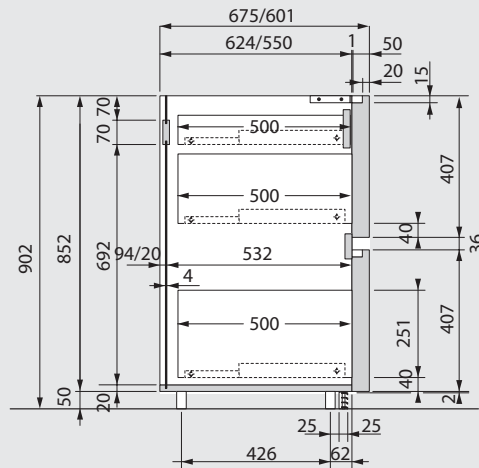

Under-sink base unit with 1 heavy duty drawer
+ flap door + differentiated waste disposal,
w. 900 - 1.200 mm

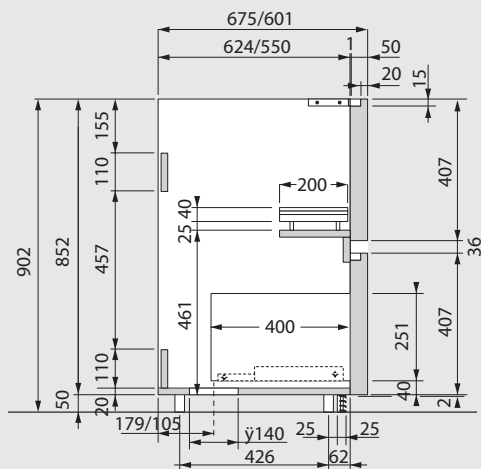

Under-sink base unit with pull-out door
+ differentiated waste disposal,
w. 600 - 900 - 1.050 - 1.200 mm

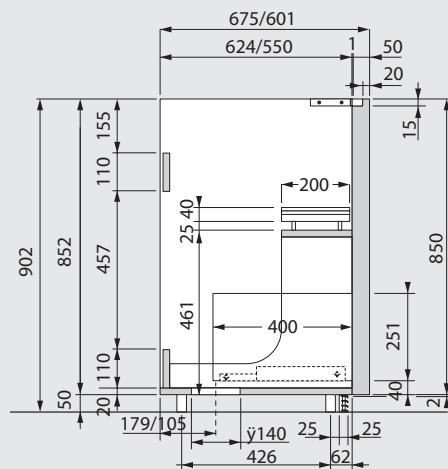

Base unit with 2 drawers
+ 1 heavy-duty drawer,
w. 450 - 600 - 900 mm

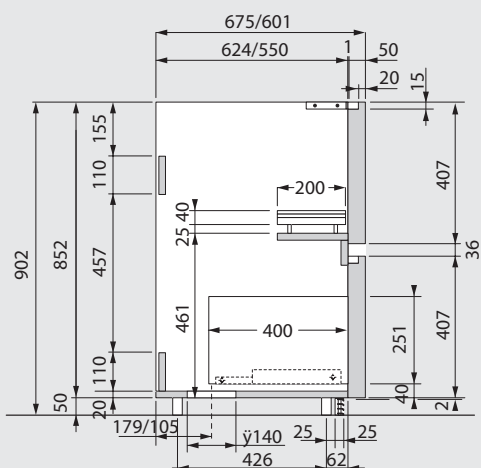

Corner base unit with pull-out door,
with 1 half-circular chromium-plated wire basket
1.395 x 795 mm

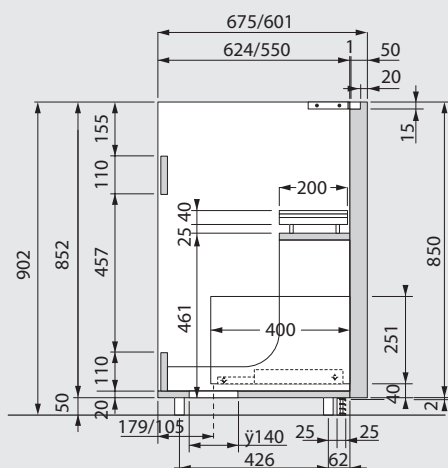

TALL UNIT DIMENSIONS
MOD. CASE SYSTEM 5.0

Tall unit with single pull-out door,
w. 600 mm
(1) Stainless steel door - (2) Wood/Corian® door

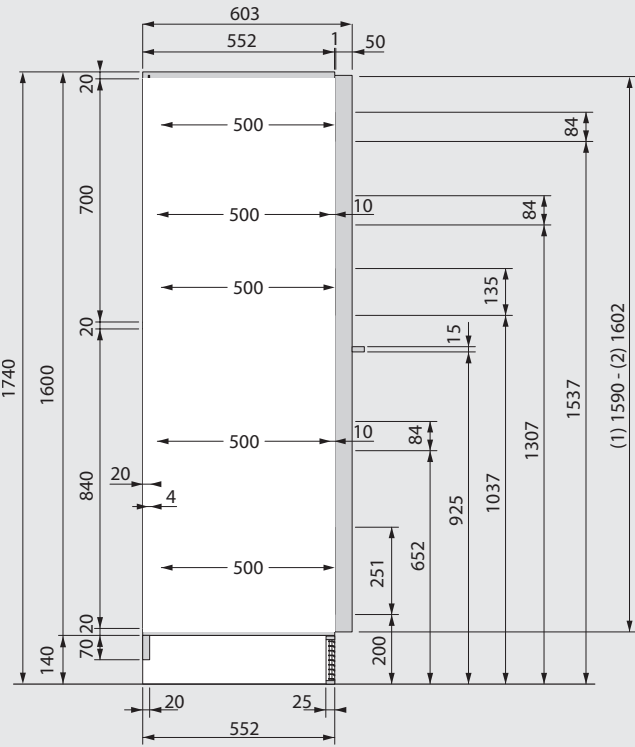

Tall unit with lower dishwasher
and upper pull-out door,
w. 600 mm

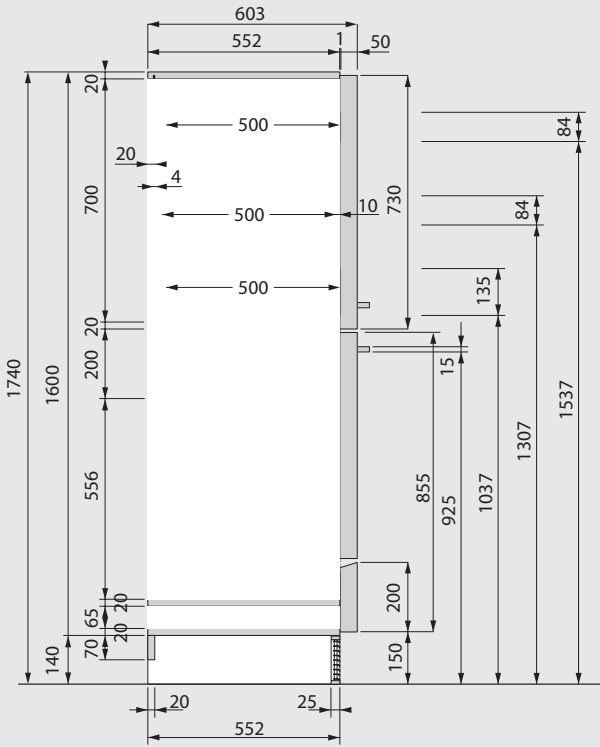

Tall unit with upper oven
and lower pull-out door,
w. 600 mm

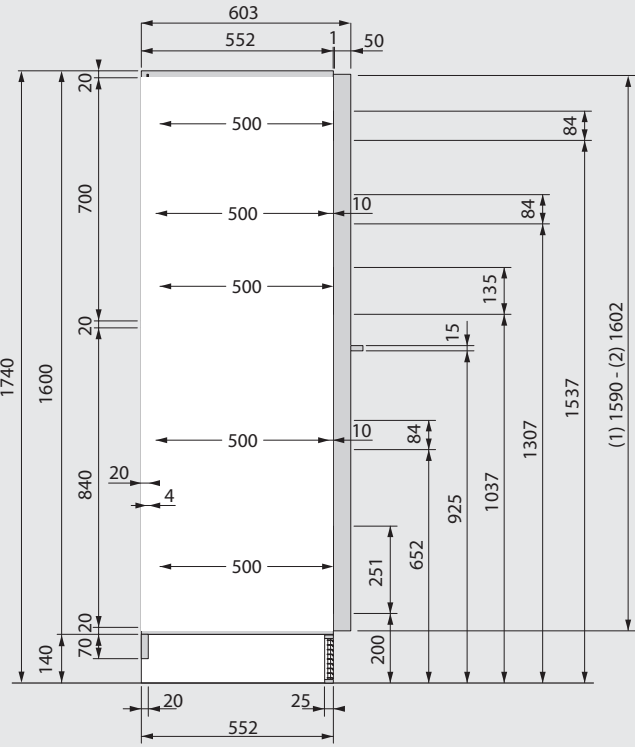

Tall unit with upper oven
and lower dishwasher,
w. 600 mm

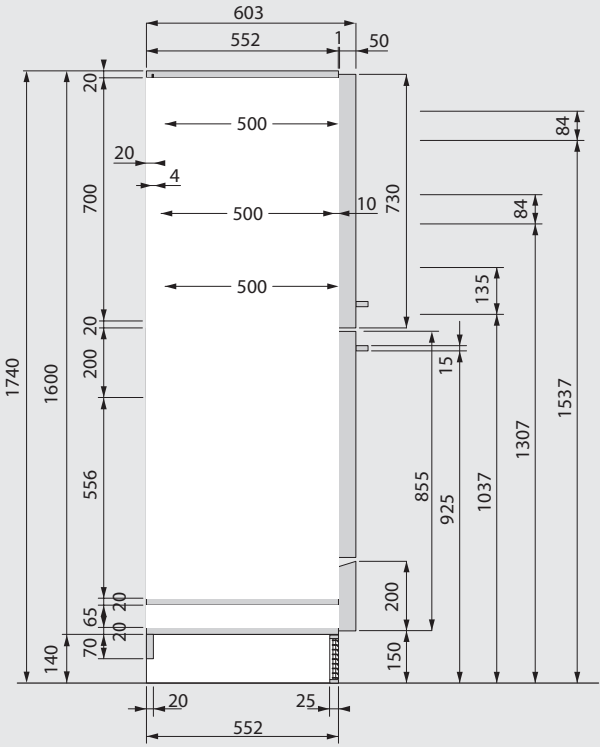

BASE AND WALL UNIT DIMENSIONS
MOD. XILA 2.3

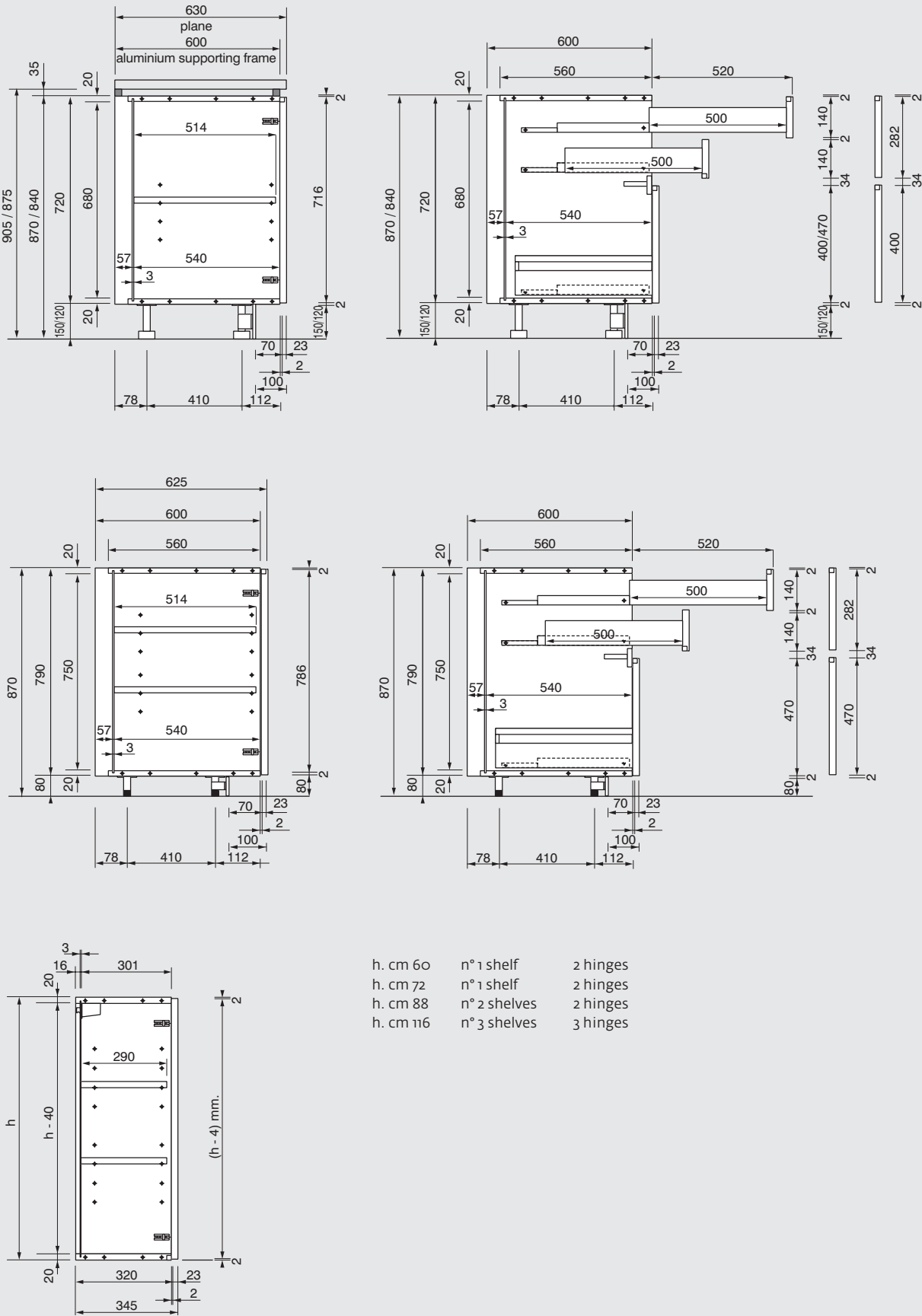

TALL UNIT DIMENSIONS

MOD. XILA 2.3

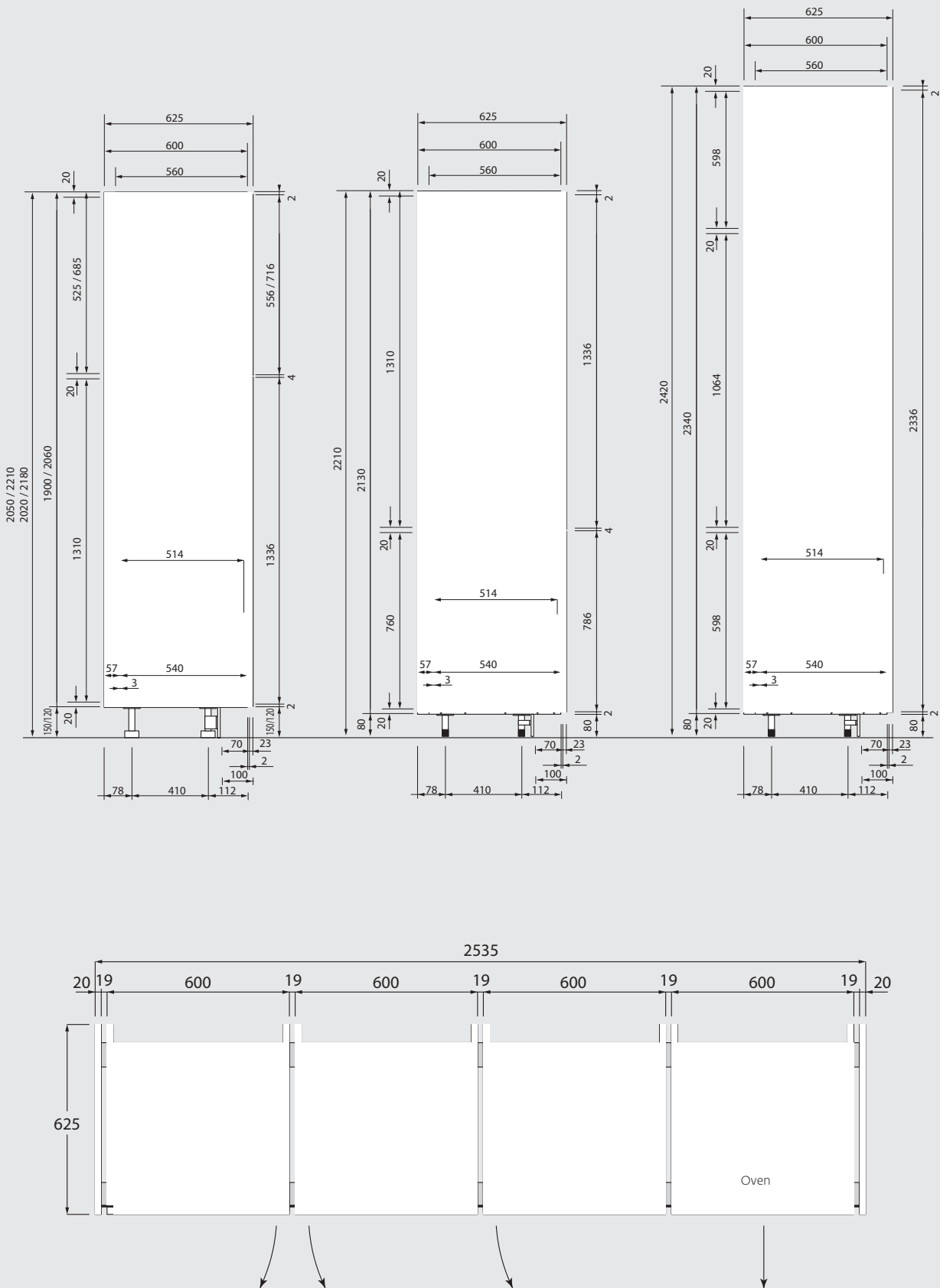

CORNER BASE AND WALL UNIT DIMENSIONS, WORKTOP LENGTH CALCULATION

HOW TO CALCULATE THE WORKTOP LENGTH

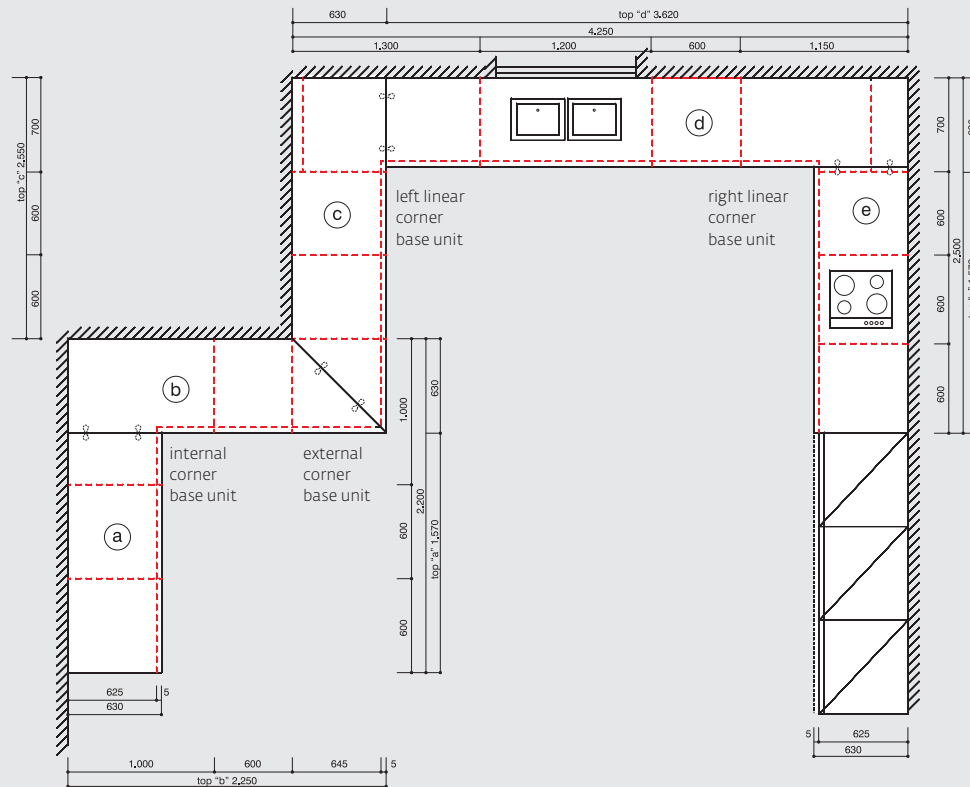

- "a" Top $L = 600 + 600 + 1.000 - 630 = 1.570$ mm (+ customised solution for 90° worktop)
 "b" Top $L = 1.000 + 600 + 645 + 5 = 2.250$ mm (+ customised solution for 45° worktop)
 "c" Top $L = 5 + 645 + 600 + 600 + 700 = 2.250$ mm
 "d" Top $L = 1.300 + 1.200 + 600 + 1.150 - 630 = 3.620$ mm (+ customised solution for 90° worktop)
 "e" Top $L = 600 + 600 + 600 + 700 - 630 = 1.870$ mm

DIMENSIONS OF BASE UNITS AND CORNER WALL UNITS

BASE UNITS

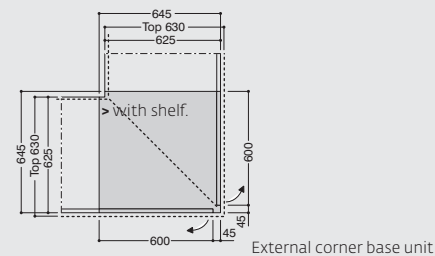
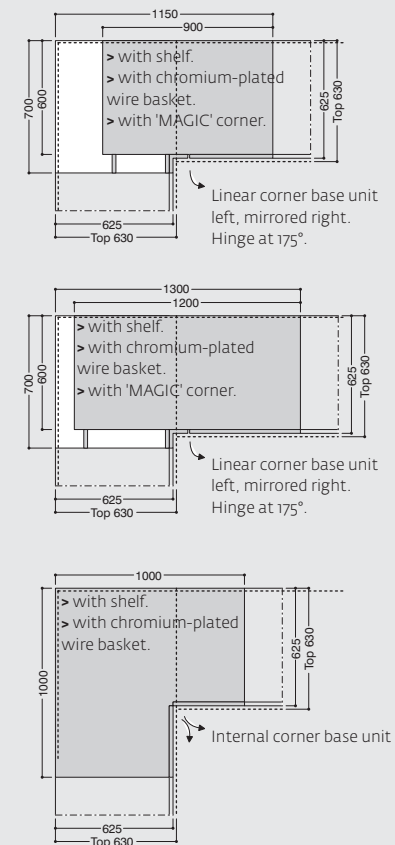

WALL UNITS

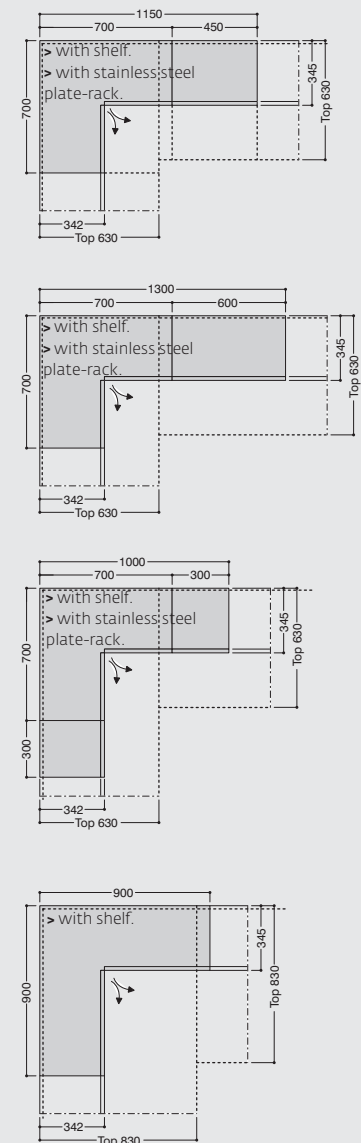

EXAMPLE OF CODE LIST COMPILATION

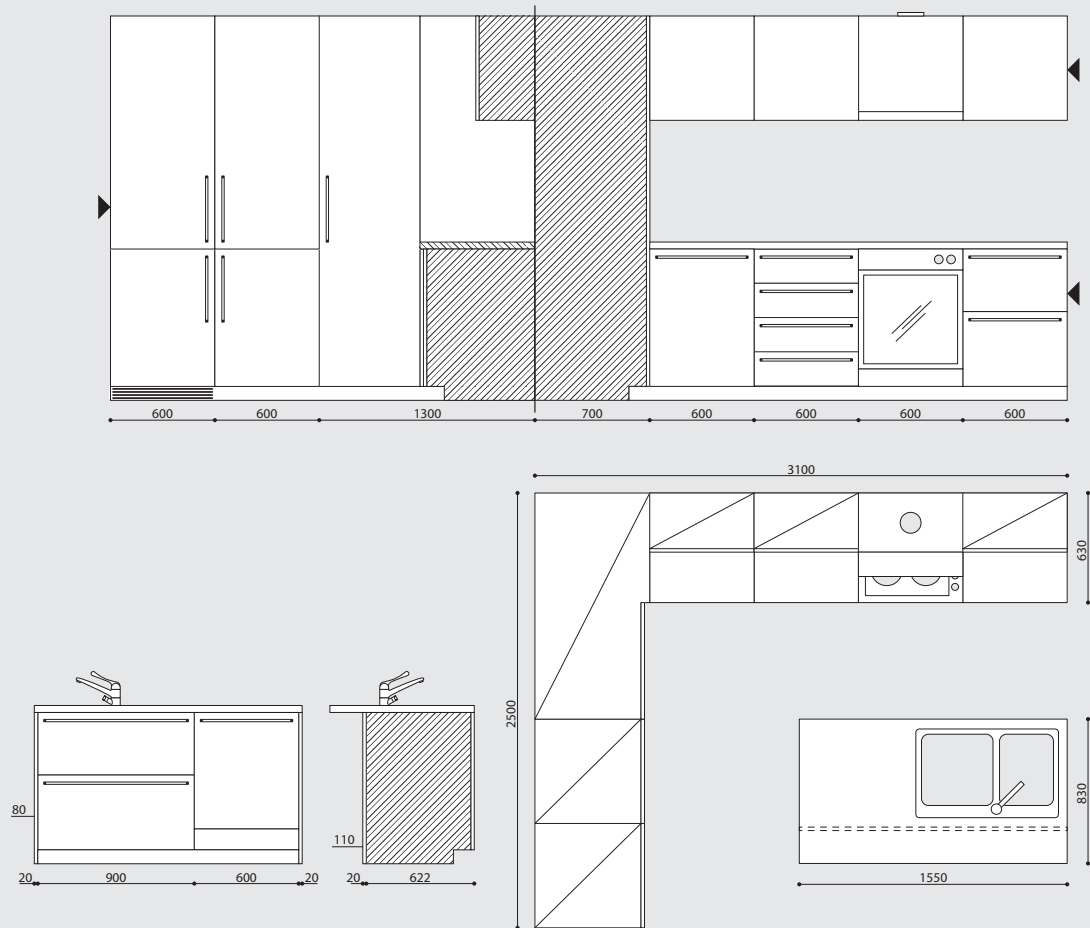

► FINISHED SIDE PANEL

Carcass: ivory melamine treated presswood. Presswood shelves.
Side panel: h. 790 mm (code N).
Plinth: h. 80 mm
Finish: sand coloured laminate with aluminium border.
Door type: A (square-edged)
Handle: Factory series.
Handle position: standard.
Worktops: stainless steel, th. 40 mm
Electrical appliances: Electrolux.

FURNISHING

- 10. Tall unit for fridge w. 600 mm
 - 11. Finished side panel h. 2.130 mm
- 20. Tall unit f/shelves
- 30. Corner tall unit w/sliding doors w. 1.240 mm
- 40. Base unit w/single pull-out door w. 600 mm
- 50. Base unit w/4 drawers w. 600 mm
 - 51. Roll-holder
 - 52. Cutlery holder
- 60. Oven base unit w. 600 mm
- 70. Pots and pans holder base unit w. 600 mm
 - 71. Finished side panel for base unit
- 80. End panel h. 870 mm, w. 622 mm (n° 2)
 - 81. Installation of feet h. 12 mm (n° 2)
- 90. Under-sink base unit w. 900 mm
- 100. Door for dishwasher w. 600 mm

- 110. Rear panel h. 858+12 mm, w. 1.540 mm
 - 111. Installation of feet h. 12 mm
- 120. Aluminium plinth h. 80, w. 2.563 mm
- 121. Fridge ventilation slots
- 122. Aluminium plinth h. 80 mm, l. 2.563 mm
- 123. Aluminium plinth h. 80 mm, l. 1.497 mm
- 124. Aluminium lateral plinth h. 80 mm (n° 2)
- 130. Wall unit h. 600 with shelf w. 600 mm (R)
- 140. Wall unit h. 600 with shelf w. 600 mm (L)
- 150. Stainless steel hood design Boffi h = 600, W = 600 mm
- 160. Wall unit h. 600 mm. with shelf w. 600 mm (R)
 - 161. Finished side panel h. 600 mm

TOPS

- 170. Stainless steel top, th. 40 mm, d. 630 mm, w. 2.401 mm
 - 171. Welded hob, 4 burners
- 180. Stainless steel top, th. 40 mm, d. 830 mm, w. 1.542 mm
 - 181. Welded sink, 2 basins
 - 182. KWC Mixer tap by Boffi

ELECTRICAL APPLIANCES

- 190. Electrolux fridge
- 200. Electrolux stainless steel oven
- 210. Electrolux concealed dishwasher